



British & European Paintings & Watercolours
Old Master & Modern Prints & Drawings
12 MARCH 2025

EST 1988
Dominic Winter
Auctioneers

Printed Books, Maps, Prints and Documents

Early English and Continental Literature

9 APRIL 2025



English Bible. The Bible. Translated according to the Ebrew and Greeke, and conferred with the best translations in diuers languages, London: Christopher Barker, 1583, *black letter Geneva version, large folio*

Estimate £2,000-3,000

British & European Paintings & Watercolours Old Master & Modern Prints & Drawings 12 March 2025 at 10am

VIEWING Monday & Tuesday 10/11 March 9.30am-5.30pm
Sale mornings from 9am (other times by appointment)

AUCTIONEERS
Nathan Winter

Light refreshments available on view days with extra lunch options on sale days



EST. 1988

Dominic Winter Auctioneers

Mallard House, Broadway Lane, South Cerney,
Cirencester, Gloucestershire, GL7 5UQ

T: +44 (0) 1285 860006
E: info@dominicwinter.co.uk

www.dominicwinter.co.uk



IMPORTANT SALE INFORMATION

AUCTION DETAILS

COMMENCING 10.00 am
VIEWING Monday & Tuesday 10/11 March 9.30am–5.30pm
Morning of sale from 9am (other times strictly by appointment)
Tel: 01285 860006
info@dominicwinter.co.uk

CONDITION REPORTS

Condition reports now including video conferencing can be requested in the following ways:

T: +44 (0)1285 860006 | E: info@dominicwinter.co.uk
Via the relevant lot page on our website www.dominicwinter.co.uk

ARTIST'S RESALE RIGHT LAW ("DROIT DE SUITE")

Lots marked with **AR** next to the lot number may be subject to Droit de Suite.

Droit de Suite is payable on the hammer price of any artwork sold in the lifetime of the artist, or within 70 years of the artist's death. The buyer agrees to pay Dominic Winter Auctioneers Ltd. an amount equal to the resale royalty and we will pay such amount to the artist's collecting agent. Resale royalty applies where the Hammer price is 1,000 Euros or more and the amount cannot be more than 12,500 Euros per lot.

The amount is calculated as follows:

Royalty	For the Portion of the Hammer Price (in Euros)
4.00%	up to 50,000
3.00%	between 50,000.01 and 200,000
1.00%	between 200,000.01 and 350,000
0.50%	between 350,000.01 and 500,000

Invoices will, as usual, be issued in Pounds Sterling. For the purposes of calculating the resale royalty the Pounds Sterling/Euro rate of exchange will be the European Central Bank reference rate on the day of the sale.

Please refer to the DACS website www.dacs.org.uk and the Artists' Collecting Society website www.artistscollectingsociety.org for further details.

For payment arrangements please refer to information for buyers at rear of this catalogue.

We would kindly request that commission bids are submitted by 9.30am on the morning of sale.

BIDDING

Customers may submit commission bids or request to bid by telephone in the following ways:

T: +44 (0)1285 860006. | E: info@dominicwinter.co.uk
Via the relevant lot page on our website www.dominicwinter.co.uk

Live online bidding is available on our website www.dominicwinter.co.uk (surcharge of 3% + vat): a live bidding button will appear 30 minutes before the sale commences. Bidding is also available at the-saleroom.com (surcharge of 4.95% + vat) and invaluable.com (surcharge of 3% + vat).

EST. 1988
Dominic Winter
Auctioneers

BID ONLINE
thesaleroom.com
The home of art & antiques auctions

invaluable

POST-SALE

For payment information see our Information for Buyers page at the rear of this catalogue.

For details regarding storage, collection, and delivery please see our Information for Buyers page or contact our office for advice. Successful bidders will not incur storage fees while current government restrictions remain in place.

All lots are offered subject to the Conditions of Sale and Business printed at the back of this catalogue. For full terms and conditions of sale please see our website or contact the auction office. A buyer's premium of 22% of the hammer price is payable by the buyers of all lots, except those marked with an asterisk, in which case the buyer's premium is 26.4%.

CONTENTS

Old Master Paintings, Watercolours & Prints	1-92
Sculpture	93-99
19th Century Paintings & Watercolours	100-193
Wildlife Art	194-202
20th Century Paintings & Watercolours	203-321
Leonard Baskin (1922-2000)	322-340
20th Century Sculpture	341-344
19th & 20th Century Prints	345-512



Nathan Winter



Colin Meays



Rachael Richardson



Edmund Saddington

Paintings, Watercolours & Prints

Nathan Winter MA (History of Art)

Colin Meays BA Hons (Conservation)

Rachael Richardson MA

Edmund Saddington BMus (Hons)



WORLD
LAND
TRUST™

www.carbonbalancedpaper.com
CBP025305

Catalogue Produced by
Jamm Design – 020 7459 4749
info@jammdesign.co.uk

Cover illustrations:
Front cover: lot 348
Back cover: lot 624

Photography by
Marc Tielemans – 07710 974000 | marc@tielemans.co.uk
Darren Ball – 07593 024858 | darrenball1989@gmail.com



Shanghai Panorama. 'View of the Foreign Settlement at Shanghai. Taken by D. Satow of P.469, Nanking Road on 22nd August 1895, from the top of the chimney altitude 125 feet at the Municipal Council's New Electric Lighting Station, Hongkew', 8 albumen prints (each 20.5 x 27 cm, the whole panorama c. 20.5 x 215 cm), mounted with adjacent printed title label in English and Chinese, the whole mounted on a silk-lined paper scroll with wooden batons and decorative silk lining to verso, some creasing and slight fading to left-most print, remains of scroll tie and external short title paper label

Rare. No other copies located and not in Terry Bennett, *History of Photography in China* (2009-2010).

Sato Denkichichi, who anglicised his name to D. Satow, was a Shanghai-based portrait, landscape and general photographer, running a studio at P.469 Nanking Road and, at another time, at 347 Nanking Road. He photographed the Shanghai Amateur Circus, for an album, in c. 1901, and 44 of his images of Shanghai sights were published in *Souvenir of Shanghai*, [1905]. Some of Satow's photographs are included in Charles Darwent's Shanghai guidebook, *Shanghai: a handbook for travellers and residents...*, c.1904. Some of his Shanghai photographs were also published as postcards.

£2,000-3,000* (21 May 2025)

FORTHCOMING SALES

Wednesday 9 April	Printed Books, Maps. Prints & Documents Early English & Continental Literature
Wednesday 14 May	Printed Books, Maps & Documents
Wednesday 21 May	Photography, Autographs & Historical Documents 19th & 20th Century British Photography The Billie Love Historical Collection
Thursday 22 May	Military & Aviation History, Medals & Militaria
Wednesday 18 April	Printed Books, Maps, Prints & Documents
Thursday 19 June	Modern First Editions & Literature Children's Books, Original Artwork & Private Press Playing Cards, Toys & Games
Wednesday 16 July	British & European Paintings & Watercolours Old Master & Modern Prints
Thursday 17 July	Antiques, Jewellery & Historic Textiles
Wednesday 23 July	Printed Books, Maps, Prints & Documents

Entries are invited for the above sales: please contact one of our specialist staff for further advice

OLD MASTER PAINTINGS, WATERCOLOURS & PRINTS

To commence at 10am

1* **Dürer (Albrecht, 1471-1528).** The Holy Family in Egypt, from The Life of the Virgin, circa 1503 [but slightly later], woodcut on laid paper (without watermark), signed in the block lower right, a very well printed impression, probably Meder d or e state (after the Latin book edition of 1511), circa 1570 or just after, early handwritten annotation '14' in brown ink to centre of lower margin, in very good condition (the sheet edges generally intact), sheet size 294 x 209 mm (11 5/8 x 8 1/4 ins) modern frame, glazed

Bartsch 90; Meder 202, d/e; Strauss 69; Schoch, Mende, & Scherbaum 180.

Plate 15 from the series of 20 woodcuts of the Life of the Virgin: the Holy Family rest outside a ruined house on their flight into Egypt, St Joseph mending a wooden trough, the Virgin sitting and spinning, with the sleeping infant Christ in a cradle next to her, various putti and angels.

(1) £1,500 - £2,000

2* **After Titian (Tiziano Vecellio, 1485/89-1576).** Satyrs in a Landscape, after Titian, circa 1515-1560, etching on laid paper, with watermark, with publisher's name above the pond: 'Nicolai Onlegij formis', trimmed to plate margin, sheet size 255 x 415 mm, corner mounted to an 18th-century sheet of cream backing paper, with old numeral '72' inscribed in ink to verso, and price of '2s 6d', together with Boldrini (Nicolo, active 1540-1566). Three Monkeys imitating the Statue of Laocoön, after Titian, circa 1545, woodcut on laid paper, trimmed to image, with some tears and losses to edges of the sheet (upper and lower corners, to right margin, and several small holes or fissures across the image), sheet size 270 x 402 mm

For the first work see M. Catelli Isola, *Immagini da Tiziano*, 51 (attributed to Marco Angelo del Moro); M. Agnesi Chiari, *Incisioni da Tiziano*, 28 (as Battista del Moro).

Boldrini: Rosand and Muraro, *Titian and The Venetian Woodcut* (1976), 40.

(2) £300 - £400



Lot 1

3* **Dürer (Albrecht, 1471-1528).** Cardinal Albrecht of Brandenburg (The Small Cardinal), 1519, engraving on laid paper, a good Meder 'a' impression, the first edition before the book edition of 1520 with letterpress text on the reverse, and with the fifth line of Latin text showing traces of an earlier corrected V in the A of the word PRIMAS, without watermark, a few marks and minor stains (generally in good condition), trimmed just inside the plate margin, sheet size 94 x 145 mm (3 3/4 x 5 3/4 ins), paper hinges to top margin verso, backing card inscribed with details of the print in pencil, early 20th century trade label of Arthur Reader, 71 Charing Cross Road, London to verso, framed and glazed (32.5 x 23 cm)

Bartsch 102; Meder, Hollstein 100.

(1)

£400 - £600



Lot 2



Lot 3

4* **Da Trento (Antonio, circa 1510-1550).** The Virgin and Child with Saint John the Baptist (Madonna of the Roses), after Parmigianino, circa 1527-1530, *chiaroscuro woodcut on laid paper, printed in two blocks in black and pale olive green, minor surface marks, sheet size 192 x 238 mm 97 5/8 x 9 3/8 ins), black painted frame, glazed, with manuscript notes on the work to verso in the hand of Michael Jaffé*

Provenance: Estate of Michael Jaffé (1923-1997), art historian and former director of the Fitzwilliam Museum, Cambridge.

Bartsch XII.56.12; Boccazzi, *Antonio da Trento Incisore*, Trento, 1962, page 59. Naoko Takahatake, *The Chiaroscuro Woodcut in Renaissance Italy* (2018), pp 98ff, number 26.

See also Fondazione Giorgio Cini ALU.0961.1 for a discussion of the variant printings of this woodblock.

This print is one of four listed by Vasari as made by Antonio da Trento in collaboration with Parmigianino, in his workshop in Bologna in 1527-1530.

(1) £700 - £1,000

5* **Master of the Parrot (active Antwerp, 1525-1550).** Virgin and Child with bunch of grapes, oil on wood panel, of the *Virgin Mary seated, presenting her breast to the Christ child, with a bunch of grapes on the corner of a table before them, and flowers in a goblet to the right, 38 x 28 cm (15 x 11 ins), old recessed gilt frame*

Provenance: Probably Samuel Day (1757-1806) of Hinton House, Hinton Charterhouse, Somerset; by descent to Mary Day, his widow, until 1846; by whom bequeathed to Thomas Jones (1808-1848), heir of Hinton House, Hinton Charterhouse, Somerset; by descent to his son Edward Talbot Day Jones (1837-1911); by descent to R. Robertson-Glasgow, Hinton House, Hinton Charterhouse, Somerset; thence by descent in the Robertson-Glasgow family.

Literature: *Inventory of all the Household Furniture, Linen, China, Glass, Books, Paintings, Prints, Plate, Plated Ware and Miscellaneous Articles at Charterhouse, Hinton, Somerset. Entailed by Will of the late Thomas Jones Esqre, made August the 23rd, 24th, 25th, 26th and 28th 1848 by English & Son, 21 Milsom St., Bath*, unpublished manuscript (where listed as 'Mother and Child & bunch of grapes, 15 ins by 11 ins, Italian).

T. H. Poilvache-Lambert, *Une Vierge et enfant dans un paysage, attribution à un artiste de l'entourage de Pierre Coecke, le Maître au Perroquet*, *Revue des Archéologues et Historiens d'Art de Louvain*, volume XVII, 1984, pages 118-142 (where the work is discussed on pages 132 and 133, and illustrated as figure 8). A copy of the article accompanies this lot.

An attractive and typical example of the work of the anonymous painter known as the Master of the Parrot. In 1949, the historian Max J. Friedländer was the first to identify a group of similar paintings and attribute them to 'Der Meister mit dem Papagei' (*Phoebus*, 1949, ii, pages 49-54), so-named for the exotic birds that often appeared in this artist's compositions, active in Antwerp (or possibly Bruges) during the second quarter of the 16th century. Close similarities to this artist are also discernable in the oeuvre of Pieter Coecke van Aelst (1502-1550), one of the most distinguished south Netherlandish painters of the 16th century, and master of the Antwerp Guild of St. Luke, who maintained a large and productive workshop there.

This oil on panel was professionally cleaned and restored by Patrick Corbett, fellow of the British Association of Picture Conservators and Restorers, approximately 20-30 years ago, according to information provided by the owner.

(1) £7,000 - £10,000



Lot 4



6* **Bonasone (Giulio, 1498-1580).** Flora and her Nymphs, after Giulio Romano, circa 1531-50, *engraving on laid paper, the 2nd state, with the addition of the publisher's name Antonio Lafreri (1512-1577) to lower margin, probably a later impression (late 16th or early 17th century?), trimmed to plate mark, sheet size 331 x 431 mm (12 1/8 x 17 ins), laid down on old backing paper*

Bartsch XV.142.111; Massari 66.

Antonio Lafreri (1512-1577), print publisher in Rome from the 1540s onwards published under his own name from 1563 to 1577, following the death of his publishing partner Antonio Salamanca.

(1) £200 - £400



Lot 5



10* **After Annibale Carracci (1560–1609).** Vision of Saint Francis, early 17th century, oil on canvas, relined, 45.5 x 37.5 cm (18 x 14 3/4 ins), gilt wood frame, with label of Manley Restoration Limited, Eton, Berkshire to verso, (61.5 x 54 cm)

Provenance: Private Collection, Berkshire, U.K.

The original version of this work on copper is dated circa 1598, and was part of a group commissioned for the chapel of San Diego de Alcalá, in the town of Santa Maria degli Angeli near Assisi. The present work is after Carracci's original, most probably the version formerly in the collection of Sir John Pope-Hennessy, London.

(1) £400 - £600



11* **Attributed to Carlo Caliari (1570–1596).** Head of an Old Man, black and white chalk on pale blue-grey laid paper with thin black ink border, sheet size 14 x 11.9 cm (5 1/2 x 4 3/4 ins), modern double-sided card window mount (bears pencil inscription 'Carlo Caliari 1570-1576 ? and 'Christie's 1/3/57 302LK'), framed and glazed (43 x 35 cm)

Provenance: Christie's, 1 March 1957, with stock number 302LK; purchased by Professor Ray Pahl (1935-2011) from Shelton, 26 January 1976; thence gifted to the present owner.

The present attribution to Carlo Caliari was put forward by Francis Russell, Old Master specialist and Deputy Chairman, Christie's UK.

(1) £700 - £1,000



12* **Grimaldi (Giovanni Francesco, 1606–1680).** Landscape with fishing boat and figures by a river, etching on laid paper, sheet size 160 x 227 mm (6 1/4 x 8 7/8 ins), tipped on to old laid backing paper, together with other various 17th and 18th century Italian and French landscape etchings, including examples by Barbault, Boissieux, Chiboust, etc.

(12) £200 - £300

Lot 12

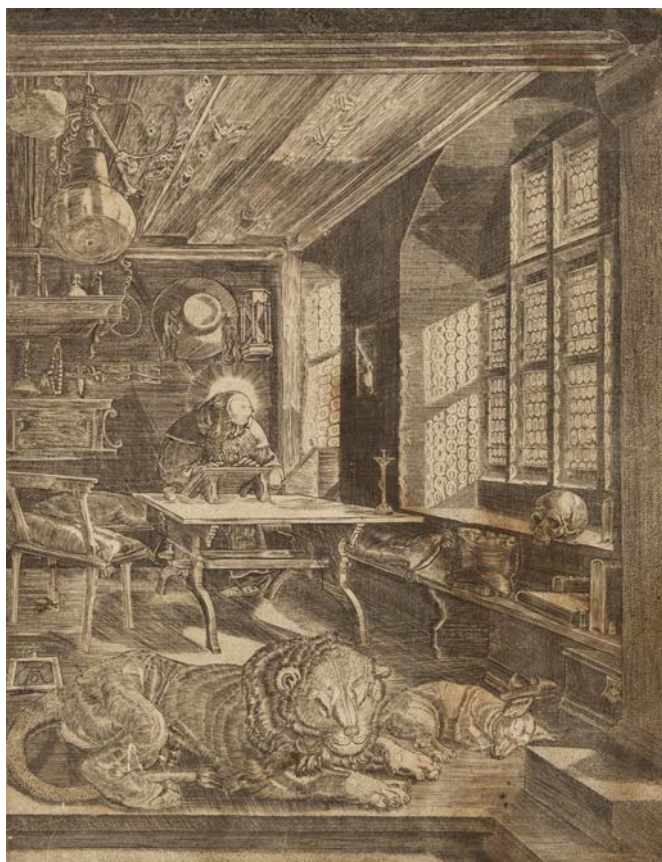

13* **Dürer (Albrecht, 1471–1528).** *Saint Jerome in His Study*, 1514, engraving on laid paper, trimmed just inside the plate mark, an early (possibly 16th century) impression, some staining and several small tears repaired, generally without loss, sheet size 240 x 185 mm (9 1/2 x 7 1/4 ins), laid down on early 19th century English backing card, with ruled outer border in brown ink and pale brown wash, inscribed in ink to foot of the backing sheet 'Etching by Albert Durer - the Picture by the same Artist at Powerscourt', together with **Jan Wierix (circa 1549–1615).** *Melencolia I*, after Albrecht Dürer, 1602 [but later], engraving on wove paper, a good impression from a later printing (probably late 18th century or early 19th century), trimmed to plate margin, sheet size 239 x 190 mm (9 1/2 x 7 1/2 ins), plus two other later engravings after Dürer, including *The Virgin Seated on a Grassy Bank*, 1566, published by Claes Jansz. Visscher, engraving on antique laid paper, trimmed to plate margin, sheet size 116 x 72 mm

Saint Jerome: Meder 59. Wierix: Mauquoy-Hendrickx, Estampes des Wierix 1556; Hollstein 2000; Alvin 1576. *Virgin Seated on a Grassy Bank*: Bartsch 34, Meder 31.

(4)

£300 - £500



14* **Circle of Guido Reni (1575–1642).** *Head of a Youth*, black, sanguine and white chalks on grey-green laid paper with a winged figure watermark, with a study of an upraised hand to verso in black and white chalks, the sheet slightly unevenly trimmed, with a few fine perforations towards the left sheet edge and a few pinholes at the lower left corner, a vertical drying fold towards the right (inherent to the paper), the upper left corner folded, further minor handling creases (generally in very good condition), sheet size 29.4 x 19.7 cm (11 1/2 x 7 3/4 ins), plus *Study of a female hand*, black, sanguine and white chalks on grey-green, laid paper with a winged figure watermark, the left and lower edge untrimmed, a small brown stain and three pinholes and inherent paper creasing towards the lower margin, sheet size 29.1 x 17.8 cm (11 3/8 x 7 ins), together with

Attributed to Pietro Bernardi (circa 1585/90–1623). *St. Francis receiving the Stigmata*, black chalk heightened with white on fibrous, grey-green laid paper, together with two other studies to verso of the same sheet: *head of a young woman in a helmet (possibly Minerva)*, black and sanguine chalks heightened with white, and *studies of an arm, hands gripping a spear, and a calf and foot*, in black, white and sanguine chalks, sheet size 57.2 x 43 cm (22 1/2 x 16 7/8 ins)

(3)

£1,500 - £2,000



15* **Baglione (Giovanni, 1566/71-1643/44)**. Young couple in contemporary dress, black chalk on pale grey-brown laid paper, with touches of white chalk, early manuscript number 174 in brown ink to centre of top margin, and '1 225' in brown ink to lower right corner, inscribed in pencil to verso (in a later hand) 'Del Cavalier Baglione', sheet size 298 x 224 mm (11 3/4 x 8 7/8 ins), hinge-mounted to a larger sheet of 18th century laid backing paper, with elaborate presentation title and inscription in Italian in brown ink above and below the drawing, giving the artist's name above, and a long biographical note below, old inscribed number in brown ink to upper left corner: 161, some marks and soiling to the backing sheet with a few short closed marginal tears to margins (not affecting the drawing itself), the backing sheet with ruled framing lines around the drawing, backing sheet 49 x 34 cm

Provenance: Private Collection.

Giovanni Baglione worked mainly in Rome, his mature style typical of the early Roman Baroque, whilst also retaining elements of his early training in the Central Italian tradition of *disegno*. Between 1621 and 1622 he was in Mantua as the court artist to Duke Ferdinando Gonzaga. Baglione is best known as the author of the *Vite de' Pittori, Scultori, Architetti, ed Intagliatori* (Lives of Painters, Sculptors, Architects and Engravers), first published in 1642, one of the most important contemporary sources for artists in Rome at this time. The artist is also famous due to his suit for libel in August 1603 against Caravaggio, Orazio Gentileschi and other painters in connection with some unflattering poems then circulating in Rome the previous summer. Caravaggio's testimony during the trial is one of the few documented records of his opinions on art and his contemporaries.

The present drawing, in which the chalk has been applied lightly and with shaded areas creating a *sfumato* effect, depicts an elegant young couple in contemporary dress, with two other figures behind, and may be a study for a wedding procession or similar subject.

(1)

£1,000 - £1,500



16* **Sadeler (Aegidius, 1570-1629)**. Landscape with buildings and figures approaching a bridge, after Pieter Stevens II (circa 1567 - circa 1624), circa 1620's, etching and engraving on thick laid paper, published by Marcus Christoph Sadeler (1614-1660), from the series *Eight Bohemian Landscapes*, a very good, rich impression, with margins (close-trimmed to lower margin), plate size 160 x 255 mm (6 1/2 x 10 ins), sheet size 174 x 267 mm (6 3/4 x 10 1/2 ins), together with Van der Cabel (Adriaen, circa 1631-1705). Landscapes, five etchings of landscapes (including one duplicate and one portrait format title page without lettering), published by Nicolas Robert, and one etched landscape by Jan Both (circa 1615-1652), *Landscape with wooden bridge at Sulmona near Tivoli*, etching on laid paper, with 'Bothfe' etched to lower left outer margin, from the set of six prints entitled *Landscapes of the Environs of Rome* (Bartsch, *Hollstein* 10), trimmed to platemark, sheet size 192 x 269 mm

Adriaen van der Cabel or Ary van der Touw (1631-1705), was a Dutch Golden Age landscape painter and etcher active in France and Italy. He was born and grew up in the small town of Rijswijk, near The Hague. Cabel was also known as Ary. According to Houbraken, he was a student of Jan van Goyen, and his real name was van der Touw (English: of String), but that wasn't grand enough according to Van Goyen, so he changed it to mean of Cabel. Cabel moved to Lyon as a young man in 1655 and spent most of the rest of his life there apart from a stint in Rome (1659-66). His work is sometimes confused with that of his brother Engel van der Cabel (1641-after 1695), also known as Ange or Angelo. Engel accompanied his brother on his travels and they both married on the same day. Like his brother, Engel became a member of the Bentvueghels, a long established group of Dutch artists who worked in Southern Europe, painting under the pseudonym of 'Geestigheid'.

(7)

£300 - £400



17* **Broggiotti (Andrea, active in Rome 1617-1646).** Portrait of Cardinal Lelio Biscia, from *Sanctissimi D.N. Urbani papae VIII ac illustrissimorum et reverendissimorum DD. S. R. E. cardinalium nunc viventium effigies, insignia, nomina, & cognomina*, Rome: Typis Vaticanis, 1628, woodcut portrait, printed in red and black, from the series of 66 woodcut portraits all printed in red and black published by Broggiotti in 1628, with printed inscription at foot 'Lelius SS. Viti, & Modesti Card. Biscia, Romanus, 19. Januarii 1626', 175 x 116 mm, framed and glazed

From the rare collection of colour-printed portraits of Pope Urban VIII and members of the Sacred College of Cardinals published by Andrea Broggiotti, director of the Stamperia Vaticana. Little is known about Broggiotti, who was also a bookseller and publisher and later civic treasurer of Rome. In 1628 he published the *Indice de caratteri*, the type specimen of the Vatican Press, the earliest type specimen book. Among his other published works are two volumes of verse, and an edition of the vulgate in pocket format. All his published works were dedicated to the Barberini family. Firmin-Didot 384 ("Livre rare").

Lelio Biscia (1575-1638) became cardinal of the church of Santi Viti e Modesto, Rome in 1626. A great collector of books and manuscripts, he served on the committee charged with the completion of St. Peter's, Rome, through which he came into contact with many of the leading artists in Rome. (1) £100 - £150

18* **Galle (Cornelis, 1576-1650).** Maphaei S.R.E. Card. Barberini nunc urbani Pp. VIII Poemata, Antwerp: Ex officina Plantiniana Balthazaris Moreti, 1634, engraved allegorical title page after Rubens on laid paper, trimmed to platemark, plate size 195 x 140 mm (7 3/4 x 5 1/2 ins), window-mounted, framed and glazed, 400 x 325 mm (unexamined out of frame), together with **Galle (Joannes, 1600-1676).** Omnes Sancti (All Saints), circa 1620, engraving after Rubens on wove paper, with margins, plate size 305 x 195 mm (12 x 7 5/8 ins), window-mounted, framed and glazed, 485 x 385 mm (unexamined out of frame), plus four others similar after Rubens, engraved by Cornelis Galle the Elder, Martinus van den Enden, Schelte à Bolswert and Jacob de Wit, matching ebonised and gilt moulded frames, glazed

Provenance: Estate of Michael Jaffé (1923-1997), art historian and former director of the Fitzwilliam Museum, Cambridge. (6) £200 - £300

19* **Bolswert (Schelte Adamsz., 1576-1659).** Forest Crossed by a Stream and Landscape with a Cart and Sunset, (from the Set of Small Landscapes, after Peter Paul Rubens), circa 1638, two engraving on laid paper by Bolswert after Rubens, with watermark of a shield with two horizontal central bands, published by Gillis Hendricx, Antwerp, each with 19th century inscription to verso 'lot 32/1' and 'lot 32/2' to lower left corner of verso, the first work with engraved dedication inscription to Cornelius de Wael from Martin van den Enden, with artist's and engraver's name to lower left blank corner, and publisher's name 'Gillis Hendrix excudit' to lower right corner (the first additionally inscribed Antverpiae Cum privilegio), some marks and a few small spots to the first work, each trimmed near or to the plate mark, sheet size 320 x 454 mm and 338 x 449 mm respectively (12 1/4 x 17 3/4 ins or similar), together with Saint Ignatius of Loyola, after Peter Paul Rubens, circa 1623-1633, engraving on laid paper by Bolswert after Rubens, laid down on old backing paper, trimmed to, or just within plate mark, a few lighth marks and spotting, sheet size 388 x 259 mm, and one other engraving of the Risen Christ published by Messager with printed title at foot *Christi de Morte Triumphus*

Hollstein 308 & 309, iv/v respectively. (4) £200 - £300



Lot 18



Lot 19



Lot 20

20* **Bolswert (Schelte Adamsz., 1576-1659).** Landscape with Milkmaids and Cows (from the Set of Small Landscapes), circa 1638, engraving on laid paper by Bolswert after Rubens, published by Gillis Hendrix, Antwerp, with artist's and engraver's name to lower left blank corner, and publisher's name 'Gillis Hendrix excudit Antverpiae' to lower right corner, trimmed to plate margin, laid down on archival tissue, and tab-mounted on thin card, sheet size 320 x 442 mm
(1) £100 - £150



21* **Breenbergh (Bartholomeus, Deventer 1598-1657 Amsterdam).** Italianate Landscape with soldiers and hunting dogs going, early morning, oil on wood panel, showing a group of soldiers and hunting dogs on a path, with buildings on a rocky outcrop and distant view of the Apennine mountains, with printed red label to verso of Thos. Agnew & Sons Ltd. bearing the number W.O. 0668-73, and printed label for Christie's Old Master Paintings and Sculpture sale, December 2019, lot 208, the wood panel with chamfered edges to verso, 26 x 38.5 cm (10 1/4 x 15 1/8 ins), old ebonised wood frame

Provenance: with E. T. Parker & Co., Bristol by 1914; with Thos. Agnew & Sons Ltd.; Professor Michael Jaffé (1923-1997); thence by descent; Christie's, London, *Old Master Paintings and Sculpture*, December 2019, lot 208. The printed catalogue note for this lot states 'We are grateful to Professor Marcel Roethlisberger for confirming this attribution on the basis of a photograph'.

Bartholomeus Breenbergh lived and worked in Rome from 1619, where he was influenced by the Italian landscapes of his older compatriot Cornelis van Poelenburgh. He was one of the founder members of the society of Dutch and Flemish artists in Rome, the Bentvueghels (Birds of a Feather), or Schildersbent (Band of Painters), by whom he was nicknamed Het Fret (The Ferret). Breenbergh's use of the panoramic landscape with dramatic contrasts of light and shade, and buildings drenched in sunlight (as in the present work) influenced the French landscape painter Claude Lorraine, who arrived in Rome around the same time.
(1) £7,000 - £12,000



Lot 22



Lot 23



Lot 24

22* **Lommelin (Adriaen, circa 1687- circa 1677)**. Marie de Barbancon, Princess of Arenberg, Antwerp: Joannes Meyssens, circa 1645, engraving on laid paper after Anthony van Dyck from the *Iconography (Icones Principum)*, indistinct collectors ink stamp to verso, plate size 282 x 200 mm (11 1/8 x 7 7/8 ins), sheet size 305 x 220 mm (12 1/8 x 8 5/8 ins), together with

Jode (Petrus de, 1570-1634). Beatrice de Cusance, Princess of Cantecroix, Antwerp, circa 1645, engraving on laid paper after Anthony van Dyck from the *Iconography (Icones Principum)*, plate size 250 x 200 mm (9 7/8 x 7 7/8 ins), sheet size 420 x 317 mm (16 1/2 x 12 1/2 ins),

Neeffs (Jacobus, 1610- after 1660). Marie-Marguerite de Berlaymont, [Antwerp]: Joannes Meyssens, circa 1649, engraving on laid paper after Anthony van Dyck, with jester/fool watermark, plate size 278 x 202 mm (11 x 8 ins), sheet size 363 x 268 mm (14 1/4 x 10 1/2 ins),

Bolswert (Schelte Adams, 1586-1659). Albert de Ligne, Prince of Arenberg and Barbancon, circa 1677, engraving on laid paper after Anthony van Dyck from the *Iconography (Icones Principum)*, plate size 243 x 183 mm (9 5/8 x 7 2/8 ins), sheet size 332 x 260 mm (13 x 10 1/4 ins),

Bailliu (Pieter de, 1613- after 1660). Albert de Ligne, Prince of Arenberg and Barbancon, circa 1650, engraving on laid paper after Anthony van Dyck, verso strengthened at head and laid down (creased at foot), trimmed to plate mark, plate/sheet size 475 x 331 mm (18 3/4 x 13 ins),

Bolswert (Schelte Adams, 1586-1659). Landscape by moonlight with horse grazing, from the Small Landscapes series, circa 1650, etching on laid paper after Peter Paul Rubens (1577-1640) published by Gillis Hendricx, trimmed to plate mark and laid down on mount board, plate/sheet size 317 x 455 mm (12 1/2 x 18 ins)

(6) £200 - £300

23* **Testa (Giovanni Cesare, active 1630-1655)**. The Last Communion of Saint Jerome, after Domenichino, circa 1650-55, etching on laid paper, published by Francois Collignon, Rome, trimmed to platemark, sheet size 548 x 360 mm (21 1/2 x 14 1/8 ins), together with other various Italian and French Old Master prints, mostly 17th and 18th century, including several plates from Valentin Lefebvre (circa 1642-1682), *Opera Selectiora* after Titian and Veronese (1682), Francois Joullain (1697-1778), Apollon Ecorchant Marsyas, after Veronese, Salvator Rosa (Apollo and The Cumaean Sibyl, a copy in reverse), Panini, Nicolo della Casa, Detail from the Last Judgement, after Michelangelo (damaged), etc.

(50) £200 - £300

24* **Elle (Louis Ferdinand, 1612-1689)**. Divers Sujets d'Amour, after Louis Testelin, Paris, circa 1650, the series of 7 etchings on laid paper of putti among ornate arches, urns, busts, floral motifs and scrolls inscribed with moral apothegms, light areas of spotting and some creases, all trimmed to printed area, each approximately 26 x 18 cm, all tipped onto later paper to verso

A set of decorative etchings published by P. Ferdinand, titled to the foot of the first plate 'Divers objets d'Amour, designez en sorte qu'il pourront servir en divers lieux, d'ornemens, et de decorations, Utile par consequent aux artisans qui se meslent du dessein'.

(7) £200 - £300

25* **Mignard (Nicolas, 1606-1668)**. Odysseus defying the Sirens, Odysseus and Circe & Odysseus Escaping Polyphemus, 1637, etchings on laid paper, after the frescoes of Annibale Carracci (1560-1609), published by Pierre Mariette (1596-1657), Latin text below the image, later 18th-century manuscript title in ink to upper margins, each with 'bunch of grapes' (within a double circle) watermark, with margins, some dust soiling and old handling creases, plate size 26 x 44.7 cm (10 x 17 1/2 ins), sheet size 35.5 x 51 cm (14 x 20 ins), together with fourteen further engravings after Annibale Carracci

(17) £400 - £600



27* **Venetian School.** Seated Male Nude, 17th century, red chalk on light pale grey-green laid paper, with indistinct watermark, numbered 2 in pencil to lower right corner, and a further pencil number to lower left corner '176', extreme lower left blank corner replaced, some marks and pale discolouration, sheet size 392 x 280 mm (15 3/8 x 11 ins), hinge-mounted, antique-style gilt frame, together with **Italian School.** Three Male Heads, 17th century, brown wash, heightened with white body colour on oval laid paper, numbered 36 in an early hand to upper margin, laid on modern backing paper, stained to match, secured to backing board with tape to top of sheet verso, sheet size 23.4 x 33.5 cm (9 1/4 x 13 1/4 ins), mounted

Provenance: Estate of Michael Jaffé (1923-1997) art historian and former director of the Fitzwilliam Museum, Cambridge.

(2)

£500 - £800



28* **Verini (Giovanni, active circa 1660).** The Birth of Bacchus (The Infant Bacchus Entrusted to the Nymphs of Nysa), after Poussin, circa 1660, etching and engraving on laid paper, published by Giacinto Parbeni, Rome, faint central vertical crease (more visible to verso), with consequent short closed tear to lower margin (without loss), trimmed to plate margin, sheet size 226 x 365 mm (8 7/8 x 14 1/2 ins), together with

Baudet (Etienne, 1638-1711). Venus and Cupid, after Poussin, 1665, engraving on laid paper, published by Francois Chereau, Paris, six lines of engraved verse to lower margin, a good, strong impression, with margins, plate size 248 x 292 mm (9 3/4 x 11 5/8 ins), sheet size 267 x 313 mm (10 1/2 x 12 1/4 ins), plus

Oudran (Gérard, 1640-1703). Saint Frances of Rome Implores Divine Justice, after Poussin, etching on heavy laid paper, the first state (of 2), before the addition of the engraved title Ste Françoise at foot, an excellent, clear impression, with margins (except lower margin trimmed just inside the plate), plate size 36 x 29 cm (14 1/2 x 11 1/2 ins), sheet size 36.5 x 31 cm (14 1/2 x 12 1/8 ins), and

Attributed to Pierre Mariette (1634-1716). Nymphs and Satyrs, after Poussin, etching on laid paper, published by Pierre Mariette, Paris, with engraved inscription to lower margin N. Poussin invent. A Paris chez Pierre Mariette rue St. Jacques a Lesperance, with margins, plate size 278 x 395 mm (11 x 15 5/8 ins), sheet size 285 x 405 mm (11 3/8 x 16 ins), plus four other etchings after Poussin, including Bernard Picart (1673-1733), Pan & Syrinx, 1724 (Le Blanc 78), Anna Snelling, Pyramus & Thisbe after Nicholas Poussin, and Joseph Wood (1720-1763/64), Landscape with Cattle and figures caught in a storm, & Three Travellers resting with two dogs on a winding path outside a town, both after Gaspar Poussin, 1742 & 1743 respectively, all on laid paper in good condition, with margins, various sizes (largest sheet size 33.5 x 43 cm)

Verini: Le Blanc, *Manuel de l'Amateur d'Estampes*, 2; Oudran: Robert-Dumesnil, *Peintre-Graveur Francais*, 28, i/ii.

(8)

£300 - £500



29* **Circle of Carlo Marratta (Camerano, 1625-1713, Rome).** Portrait of Cosimo III de' Medici, Grand Duke of Tuscany (1642-1723), oil on canvas, full length portrait of the Grand Duke of Tuscany in the vestments of a canon of St. Peter's, Rome, with the ducal crown on a table beside him, surface scratch to lower right corner with small loss of paint, printed label of W. Freeman & Son Ltd, picture restorers to verso with handwritten note on the picture by Michael Jaffé 'Cardinal Giacomo Carlo di Medici a son of Grand Duke Cosimo II as Canon of the Lateran', older handwritten address label '23 Bramley Hill], Croydon', and auction stencil 'XESS7', further auction identification in white chalk '165 9 July 08', and Christie's printed label for Old Masters & 19th Century Art, 26 October 2011, lot 145, all to verso, 46 x 29.5 cm (18 1/8 x 11 6/8 ins), old gilded and patterned wood frame (55 x 39 cm)

Provenance: Christie's London, *Important Old Master & British Pictures Day Sale including Property from the Collection of the Princely House of Liechtenstein*, 9th July 2008, lot 165; Christie's London, *Old Masters & 19th Century Art*, Wednesday 26th October 2011, lot 145; Estate of Michael Jaffé (1923-1997), art historian and former director of the Fitzwilliam Museum, Cambridge.

The prototype for this portrait (Florence, Uffizi) was executed by Maratti during Cosimo's visit to Rome in early June 1700, when Pope Innocent XII appointed him a Canon of San Giovanni in Laterano. On his return to Florence, Cosimo placed the picture in his villa at Castello. It is possible that Cosimo himself commissioned the present copy - perhaps even from Anton Domenico Gabbiani (1651-1726) - as a gift for a fellow ruler, cardinal, or prestigious guest. This might explain the addition of the carved gilt table, draped, in the lower right, with an enormous Medici coat-of-arms propped against it and the grand-ducal crown on the marble top, which act as to emphasise his rank and descent, in a particularly delicate diplomatic moment. (From the note to the Christie's catalogue entry in 2011).

(1) £2,000 - £3,000



30* **Aquila (Pietro, 1650-1692).** Ganymede, Polyphemus, Acis and Galatea, after Annibale Carracci, Rome: Jo Jacob de Rubeis ad Templ. S. Maria de Pace, circa 1674 [but slightly later] hand-coloured engraving, some light mainly marginal spotting, sheet size 46 x 72 cm, together with 5 other hand-coloured engravings by Aquila after Carracci: *Leander and Hero; Iole and Hercules; Pan and Syrinx*, plus *Hyacinth and Apollo; Polythemus and Galatea* (with small marginal chips and repairs), plus plates II-IV from the decorations of the portico of the Farnese Palace (one with small light marginal water stain, slight marginal dust-soiling), these three plates 73 x 46 cm

The first three plates are numbers 1, 3 & 10 by Pietro Aquila (1650-1692) after Annibale Carracci (1560-1609) whose monumental frescoes decorated the ceiling in the Palazzo Farnese in Rome.

(6) £300 - £500



31* **Blondeau (Jacques, 1555-1698).** A Young Prince being educated in the Arts of War and Leadership by Mars, after Pietro da Cortona (1597-1689), Rome: Giovanni Giacomo de Rossi 1677, two engravings on laid paper after the frescoes by Pietro da Cortona for the Sala di Marte in the Palazzo Pitti, both with old central folds, platemarks approximately 38 x 79 cm (14.9 x 31.1 ins) sheet sizes approximately 44 x 85 cm (17.3 x 33.4 ins), together with **Cesi, Carlo (1622-1682).** Divine Providence, after Pietro Berrettini (1596-1669), 1690, two engravings on laid paper after the frescoes by Pietro da Cortona for the Gallery of Palazzo Pamphili, both with old central fold, some minor paper flaws to margins, platemarks approximately 61 x 29 cm (24 x 11.4 ins), sheet sizes approximately 64 x 38 cm (25.1 x 14.9 ins)

Metropolitan Museum of Art, New York, 2012.136.936 for the first work. The Mars Room (Sala di Marte) is one of the grand rooms in the Palazzo Pitti in Florence, decorated with ceiling frescoes by Pietro da Cortona between 1643 and 1644.

(4) £300 - £400



32* **Spanish School.** Plato's Symposium, after Pietro Testa (1611-1650), probably late 17th or early 18th century, *pen and ink on heavy cream laid paper, inscribed in ink to lower margin 'Convite de Socrates, Pedro Testa inv.'*, some light soiling, sheet size 327 x 450 mm (14 1/2 x 17 3/4 ins)

Fine large-scale Spanish copy (considered to be so due to the inscription 'Pedro Testa') after Pietro Testa's 1648 etching of this subject, depicting Socrates and his companions seated around a table discussing ideal love, interrupted by Acibiades at left.

(1)

£300 - £400



Lot 33

33* **Herregouts (Jan Baptist, 1640-1721).** St Cecilia, etching on laid paper with Strasbourg Lily watermark (and another watermark, unidentified), some scattered spotting, with thread margins, small circular collector's mark to lower right corner verso of the Chevalier Joseph-Guillaume-Jean Camberlyn (1783-1861), plate size 345 x 255 mm (13 1/2 x 10 ins), sheet size 350 x 260 mm (13 3/4 x 10 5/16 ins), adhered to later backing paper at upper corners only, card window mount, with label of John Leech Gallery, 10 Lorne Street, Auckland, New Zealand, to verso

Lugt 514.

Chevalier Joseph-Guillaume-Jean Camberlyn was born in Ghent and served from 1815 in the Dutch army. He was in favour with King William I, and lived for a long time in The Hague. He had left the army by 1830 and settled in Brussels, confining himself to voluntary solitude, and devoted himself almost exclusively to his love of prints and paintings. He published various articles, on Memling, and other primitives and was friends with the great collector Baron Verstolk. His personal collection of prints contained approximately 4,000 prints. After his death his collection was sold over three sales, in April & November 1865 by Guichardot in Paris and in April 1867 by Henry Le Roy in Brussels.

(1)

£200 - £300



34* **Robinson (Robert, active 1674-1706).** Classical Capriccio, mezzotint on laid paper, showing an artist depicting an artist sketching classical ruins, including an obelisk and a mausoleum with an urn, a very good, rich impression, trimmed to plate mark, 197 x 156 mm (7 3/4 x 6 1/8 ins), framed and glazed (34 x 28.5 cm)

Provenance: Purchased at Colnaghi Exhibition in 1972, at the Original Printmaking in Britain exhibition, 1600-1900, no. 27.

(1)

£200 - £300



Lot 35

35* **Circle of Francesco Solimena (1657–1747).** Dido Enthroned, from Aeneas at the Court of Dido, circa 1720s, black chalk on early 18th century textured laid paper, backed by a transparent paper release layer, depicting Dido with a crown enthroned beside a classical pillar, with female and male attendants and putti, sheet size 52.5 x 38.5 cm (20.5 x 15.25 ins), framed and glazed

A well-executed study of the figure of Dido clearly related to Solimena's large painting of circa 1739–1741, *Aeneas at the Court of Dido* held in the Museo di Capodimonte, Naples. A small handwritten note affixed to the back of the frame indicates that this work was at some time shown to Nicholas Turner of the British Museum.

(1)

£300 - £500

36* **Mercier (Philippe, 1689–1760).** Leçon d'Amour, after Jean-Antoine Watteau, etching and engraving on laid paper, with engraved dedication to the Comte de Caylus to lower margin, plate size 465 x 595 mm (18 1/4 x 23 7/16 ins), with thread margins, sheet size 470 x 610 mm (18 1/2 x 24 ins), several marks and short closed tears to margins, one or two small spots to image, together with **Le Prince (Jean-Baptiste, 1734–1781).** O fortunatos nimium, sua si bona norint Agricolas: Virg. Georg. II [Oh Happy Farmers did they but know the beauty they possess, Virgil, Georgics, Book II], 1768, uncoloured etching with aquatint on laid paper, some light soiling and marks to margins, trimmed near platemark, sheet size 400 x 555 mm (15 3/4 x 21 7/8 ins), plus

Massard (Jean, 1740–1822). La Cruche Cassée, after Jean-Baptiste Greuze, 1773, etching and engraving on laid paper, some overall soiling and waterstain to left margin, trimmed to platemark, sheet size 502 x 365 mm (19 3/4 x 14 3/8 ins), and three others similar: J. B. Lucien, Tête d'Ange, after Bouchardon, after Chevalier Lanfranc, Philippe de Larmessin, Le Jeu de Pied de Beuf, after Nicolas Lancret, and Henri Gerard, The Unexpected Bouquet, after Marguerite Gerard (1761–1837)

Mercier: Dacier & Vuaffart 263.

(5)

£200 - £300



Lot 36



37* **Verkolje (Nicolaas, 1673–1746).** Man showing a Picture to a Woman by Candlelight, after Arnold Houbraken, circa 1700, mezzotint on laid paper, with good margins, plate size 195 x 163 mm (7 5/8 x 6 7/16 ins), together with

Van Somer (Jan, circa 1645–1699). Two Sleeping Peasants in an Ale House, after Adriaen Brouwer, 1672, mezzotint on laid paper, trimmed to plate margins, one or two small ink marks, sheet size 243 x 175 mm, plus

Smith (John, 1662–1742). Venus with cupid and a satyr, mezzotint on laid paper with fleur-de-lys watermark, with margins, plate size 205 x 279 mm, sheet size 229 x 295 mm, and two other small mezzotint engravings, late 17th or early 18th century, including a Dutch interior with peasant family and father feeding a child, and a small oval mezzotint profile of an oriental, both on laid paper

(5)

£200 - £300



38* **European School.** Wayfarers with cattle and sheep, early 18th century, oil on panel, a naively painted view of two figures, one seated playing a flute, the other stood holding a staff standing beside sheep and a cow on a hillside, horizontal cracking and some small losses to the panel, panel size 19.7 x 30.4 cm (7 3/4 x 12 ins), in a gilt frame (34.5 x 45 cm)

(1)

£200 - £300



40* **Ricci (Marco, 1676/79-1729/30).** Landscape with Ruins, & Landscape with a Village on a Hill, from the series of 20 landscapes, 1730, etching on laid paper, one with small watermark of a W, with a small circle at the end of each point, trimmed to plate margins, 292 x 433 mm (11 1/2 x 17 ins), together with two other slightly smaller landscape etchings after Marco Ricci, each numbered in roman numerals to lower right corner VIII and XI, some fraying and short closed tear to upper margin to one etching, the other with trimmed margins, sheet size 265 x 388 mm and slightly smaller

(4)

£300 - £500



39* **Italian School.** Scenic landscape with fortified buildings beside river, early 18th century, oil on canvas roundel laid on circular board, depicting fortified buildings within a landscape beside a river, with figures in foreground and hilltop church building, neatly cleaned, revarnished with some discreet retouching, diameter 23.5 cm (9 1/4 ins), 18th-century carved acanthus leaf gilt moulded wood frame, diameter 38cm

(1)

£800 - £1,200



41* **Piranesi (Giovanni Battista, 1720-1778).** Veduta sul Monte Quirinale del Palazzo dell'Eccellentissima Casa Barberini, from the Vedute di Roma, 1749, etching and engraving on heavy laid paper, the second state (of five), a crisp impression, with margins, vertical centre fold, plate size 40 x 62 cm (15 3/4 x 12 1/4 ins), sheet size 52 x 72 cm (20 1/2 x 28 1/4 ins), modern good quality antique-style black and gilt frame, glazed

(1)

Hind 25 (ii/v); Wilton-Ely 188; Focillon 740; Ficacci 926.

£300 - £500



42* **English School.** Portrait of seated clergyman, 18th century, oil on canvas, small abrasion and loss to right hand, a few small repairs, some light craquelure, exhibition number 140 nailed at foot of frame, 61 x 43 cm, framed (framed size 69 x 50 cm) (1) £200 - £300



43* **Manner of Peter Le Cave (active 1769-1816).** Rural Landscapes, a pair of large-scale 18th century rustic landscapes in pastel, unsigned, one with a shepherd and cattle, horse and cart, the other with a young shepherd and cattle and figures fishing by a bridge, 66 x 81 cm (26 x 31.25 ins) and 61 x 79 cm (24.25 x 31.25 ins) respectively, period gilt moulded frames (81 x 96 cm) (2) £500 - £700



44* **Piranesi (Giovanni Battista, 1720-1778).** Veduta della Basilica di S. Sebastiano fuori della mura di Roma, su la via Appia, from the Vedute di Roma, 1750, etching and engraving on paper, lifetime Roman edition, the first state (of four) before numbers, a rich impression, with margins, J. Middleton, Frame Maker, Chelsea SW3 label to frame verso, plate size 42 x 66.5 cm (16 1/2 x 26 1/4 ins), sheet size 50 x 74 cm (19 3/4 x 29 ins), framed and glazed

Hind 13 (i/iv); Wilton-Ely 192; Focillon 731; Ficacci 930. (1)

£300 - £500



45* **Rosaspina (Francesco, 1762-1841).** Festeggiamento degli Amori per la Rapita Proserpina, circa 1810, fine copper engraving by Rosaspina after Francesco Albani, printed by Rambez, light browning to edges, small loss to right side margin and small hole near right side printed edge, plate size 65 x 77 cm (25 9/16 x 30 5/16 ins), gilt frame, glazed, sheet size 68 x 79 cm (26.7 x 31.1 ins)

Rosaspina insisted on having the original painting by Albani before him when engraving the present work, his most famous print. Albani's painting of dancing cupids is now in the Pinacoteca di Brera, Milan.

'Having conquered the sky and the earth, Venus told her son that she wished to extend their dominion to the Underworld. Cupid aimed his sharpest arrow at Pluto, causing him to fall violently in love with Proserpina, who was gathering flowers with her companions in a land of perpetual spring... After her daughter's abduction, the distraught Ceres, goddess of the harvest, neglected her duties and the crops failed. To restore the earth's fertility, Jupiter decreed that Proserpina spend part of each year above ground.' (Metropolitan Museum of Art, New York, object number: 45.78.123).

(1)

£200 - £300

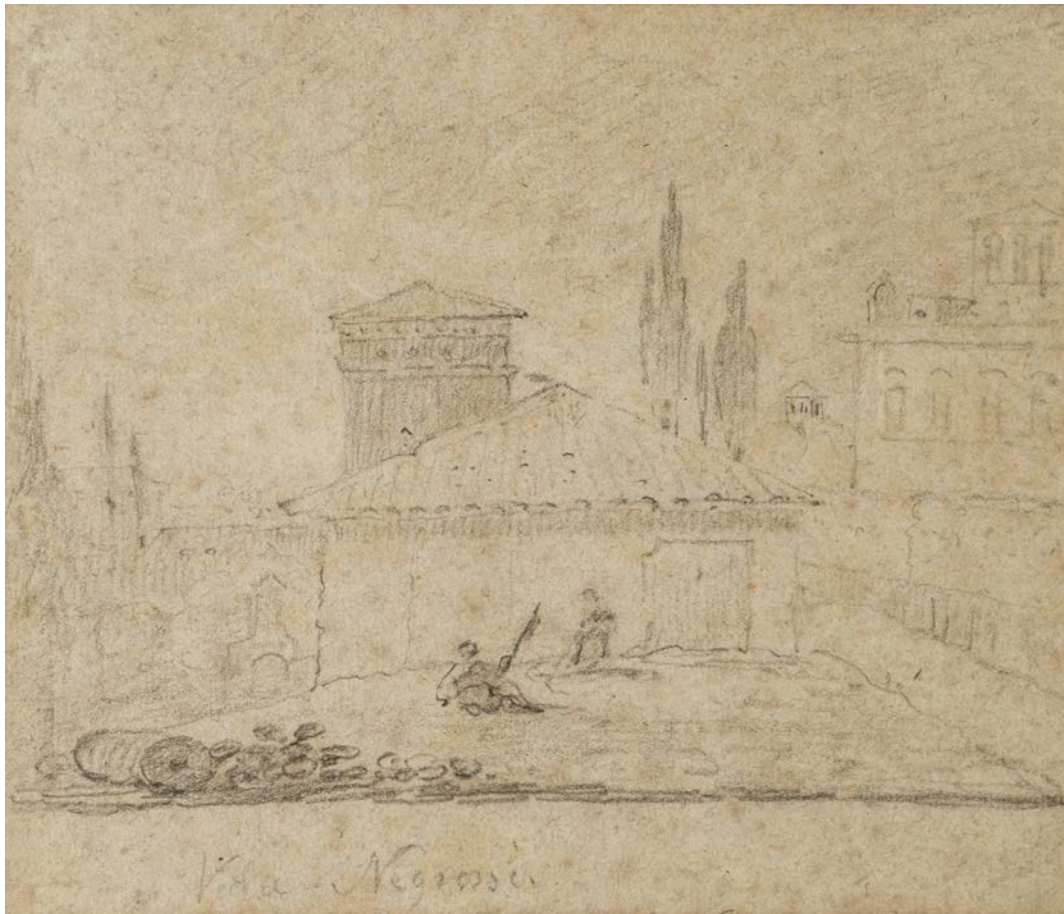

Lot 46

46* **Wilson (Richard, 1713–1782).** Villa Negroni, Rome, black chalk on pale blue-grey laid paper, inscribed by the artist to lower edge 'Villa Negroni', some light overall spotting, sheet size 170 x 200 mm, mounted (along extreme left margin only) to early 20th-century card with brown wash ruled framing border, with early 20th-century ink inscription to verso, giving the artist's name and the title of the work, together with an account of the history of the villa, plus a reference to another drawing of the same villa by J. Henderson in the British Museum ('no. 54 in album'), card mount 585 x 420 mm

Provenance: John Bulloch Souter (1890–1971), painter, sculptor and printmaker, born in Aberdeen; thence by descent.

A similarly sized drawing of the Villa Negroni by Richard Wilson on the same blue-grey paper, measuring 222 x 194 mm, was sold at Christies, London, *Old Master and British Drawings and Watercolours including works from the Collection of Jeon Bonna*, 2 July 2019, lot 200.

The Villa Negroni once stood near the Baths of Diocletian, at Rome. Only the Casino now remains at the south-west corner of the Piazza delle Terme. This was built by Domenico Fontana in 1580 for Cardinal Felice Berutti, afterwards Pope Sixtus V.

(1) £800 - £1,200

47* **Hogarth (1697–1764).** The Four Stages of Cruelty (First Stage of Cruelty, Second Stage of Cruelty, Cruelty in Perfection & The Reward of Cruelty), 1751, four engravings on thick laid paper, mixed states: First and Second Stages both 1st states, Perfection 2nd state, Reward 3rd state, plate size 385 x 320 mm and similar, with margins, some marks and light soiling, and several closed tears to sheet edges without loss, stitch marks to left blank margins, sheet size 570 x 440 mm (22 1/2 x 17 1/4 ins) and slightly smaller, together with two further Hogarth engravings: *Characters & Caricatures*, 1743, and one with title removed

Paulson 187–190. Mixed states: First and Second Stages are both first states (with prices to lower margin), Perfection is second state (letter in engraving reads "Dear Tommy, My Mistress has been the best of Women ...", Reward is third state ('James Field' over left skeleton, and price to lower margin).

(4) £200 - £300



Lot 47



48* Piranesi (Giovanni Battista, 1720-1778). Veduta, nella Via del Corso, del Palazzo dell' Accademia istituita da Luigi XIV, 1752, etching and engraving on heavy laid paper, the third state (of five), from the first Paris edition (1800-1807), with margins, plate size 41 x 62.5 cm (16 1/4 x 24 1/2 ins), sheet size 52 x 72 cm (20 1/2 x 28 1/4 ins), framed and glazed

Hind 24 (iii/v); Wilton-Ely 177; Focillon 739; Ficacci 915.
(1)

£300 - £500



49* Piranesi (Giovanni Battista, 1720-1778). Teatro di Marcello, from the Vedute di Roma, 1753, etching and engraving on heavy laid paper, from the first Paris edition, the fifth state (of seven), with margins, plate size 40 x 54 cm (15 3/4 x 21 1/4 ins), mount aperture 42 x 56.5 cm (16 1/2 x 21 3/4 ins), framed and glazed

Hind 33 (i/iii); Wilton-Ely 157; Focillon 818; Ficacci 895.
(1)

£300 - £500



Lot 50

50* Piranesi (Giovanni Battista, 1720-1778). Veduta dell'avanzo del Castello..., from the Vedute di Roma, 1753, etching and engraving on heavy laid paper, the fourth state (of six), an impression with contrast, with margins, plate size 40 x 60.5 cm (15 3/4 x 23 3/4 ins), sheet size 51 x 70 cm (20 x 27 1/2 ins), modern good quality antique-style black and gilt frame, glazed

Hind 34 (iv/vi); Wilton-Ely 169; Focillon 822; Ficacci 907.
(1)

£300 - £500



51* Cattini (Giovanni, 1715-1804/1809). Six engravings from Icones ad Vivum Expressae, after Giovanni Battista Piazzetta, circa 1754, fine large engravings on laid paper, consisting of the portrait of the artist Piazzetta, and plates I-III, VIII, and XI from the complete set of twelve plates, crossbow watermark (132 mm length, similar to the watermark listed in Robison, Piranesi, Early Architectural Fantasies, catalogue raisonné number 49, page 225, dated to 1747-1748), each close-trimmed, portrait of Piazzetta with small circular stain to centre of image, plate VIII with horizontal tear to left margin generally without loss, sheet size 465 x 360 mm and similar

Giovanni Cattini engraved a set of fifteen plates (a portrait frontispiece and fourteen numbered plates) after Piazzetta with the printed title: *Icones ad Vivum Expressae*. Many copies of the set are dated 1754 on the title page, but an early issue dated 1743 exists in the Bibliothèque Nationale, and Moschini and Palluchini referred to a title page with the date 1763.

The Venetian painter and draughtsman Giovanni Battista Piazzetta (1682-1754) produced drawn portraits and 'teste di carattere' as ready-made works of art to be displayed on the wall, the first series of drawings ever produced specifically for this purpose. These prints were popular, with at least six editions of the *Icones* published in 1743, 1753, 1754, 1763, 1767, and 1779.

(6)

£300 - £500



52* Piranesi (Giovanni Battista, 1720-1778). *Pyramide di C. Cestio*, from the *Vedute di Roma*, 1756, *etching and engraving on heavy laid paper, from the first Paris edition, the first state (of three), a fine impression, with margins, J. Middleton, Frame Maker, Chelsea SW3 label to frame verso, plate size 39.5 x 53.8 cm (15 1/2 x 21 1/4 ins), sheet size 46 x 61.5 cm (18 x 24 1/4 ins), framed and glazed*

Hind 36 (i/iii); Wilton-Ely 190; Focillon 745; Ficacci 928.

(1)

£300 - £500



54* Piranesi (Giovanni Battista, 1720-1778). *Veduta del Campidoglio di fianco*, 1757, *etching and engraving on heavy laid paper, from the first Paris edition, the fourth state (of six), with margins, a rich impression, plate size 40 x 69 cm (15 3/4 x 27 1/4 ins), sheet size 50 x 77 cm (19 3/4 x 30 1/4 ins), framed and glazed*

Hind 39 (iv/vi); Wilton-Ely 189; Focillon 747; Ficacci 927.

(1)

£300 - £500



53* Piranesi (Giovanni Battista, 1720-1778). *Veduta degli Avanzi del Foro di Nerva*, from the *Vedute di Roma*, 1757, *etching and engraving on heavy laid paper, the fifth state (of seven), an impression with good contrast, with margins, plate size 40.3 x 62 cm (16 x 24 1/2 ins), sheet size 51.5 x 71.5 cm (20 1/4 x 28 1/4 ins), modern good quality antique-style black and gilt frame, glazed*

Hind 42 (v/vii); Wilton-Ely 181; Focillon 749; Ficacci 919.

(1)

£300 - £500



55* Piranesi (Giovanni Battista, 1720-1778). *Veduta del Tempio di Cibele a Piazza della Bocca della Verità*, 1758, *etching and engraving on heavy laid paper, later Paris edition, the final state (of 5), lower portion of text (below image) removed and stuck to verso of frame, areas of staining, mount aperture 35 x 58.5 cm (13 3/4 x 23 ins), framed and glazed (43.5 x 67 cm)*

Hind 47 (v/v); Wilton-Ely 183; Focillon 820; Ficacci 921.

(1)

£150 - £200



Lot 56

56* **Sandby (Paul, 1731-1809)**. Landscape with Travellers, 1758, etching on paper, 'P Sandby Inv Sculp' inscribed lower left, Brodbery House Gallery label to frame verso, plate size 24 x 19 cm (9 1/2 x 7 1/2 ins), framed and glazed (36.5 x 30 cm), together with **Waterloo (Anthonie, 1609-1690)**. Three landscapes, etching on paper, each inscribed to the upper margin 'Antoni Waterloo fe. et in.' or 'Antoni Waterloo in. et ex.', some light toning, largest mount aperture 13.5 x 15 cm (5 1/4 x 6 ins), uniformly framed and glazed (the largest approx. 19 x 21.5 cm)

(4)

£200 - £300

57* **Berardi (Fabio, 1728-circa 1782)**. Rest on the Flight into Egypt, after Giovanni Battista Tiepolo, 1760, etching on cream laid paper, old central fold, trimmed to plate margins, sheet size 582 x 354 mm (23 x 14 ins), together with **Bartolozzi (Francesco, 1728-1815)**. Costante di Fortuna ad ogni evento, & Villa Nello fanciul come si piglia, after Francesco Zuccarelli, 1762, published by Joseph Wagner, Venice, two etchings and engravings on laid paper, with short margins, one with watermark, one with pinhole to top portion of the printed area, both with small areas of paper residue to corners on the verso, sheet sizes approximately 460 x 340 mm (18.1 x 13.3 ins) plus **Frey (Johann Jakob, 1681-1752)**. The Virgin and Child with Saints John the Baptist, Zeno and Anthony, after Antonio Balestra, 1739, etching and engraving on laid paper, with margins, some repaired closed tears to margins, plate size 556 x 340 mm (31 3/4 x 13 3/8 ins), sheet size 590 x 410 mm (23.2 x 16.1 ins), and **Morghen (Raphael, 1758-1833)**. Angelica and Medoro in vari modi legati insieme di diversi nodi, after Teodoro Matteini, Rome, 1795, engraving on thick laid paper, plate size 490 x 400 mm (19.2 x 15.7 ins), sheet size 550 x 430 mm (21.6 x 16.9 ins)

Frey, Virgin and Child: Le Blanc II.252.10; Morghen, Angelica and Medoro: Palmerini, *Opere d'Intaglio del Morghen*, 133.

(5)

£300 - £500



Lot 57



58* **Piranesi (Giovanni Battista, 1720-1778)**. Veduta degl'avanzi del sepolcro della famiglia Plauzia..., from the Vedute di Roma, 1761, etching and engraving on heavy laid paper, the first state (of three), with margins, plate size 56 x 62 cm (22 x 12 1/4 ins), sheet size 54 x 67 cm (21 1/4 x 26 1/4 ins), modern good quality antique-style black and gilt frame, glazed

Hind 83 (iv/vi); Wilton-Ely 216; Focillon 783; Ficacci 954.

(1)

£300 - £500



59* Piranesi (Giovanni Battista, 1720–1778). Sepolcro di Cecilia Metella, from the Vedute di Roma, 1762, etching and engraving on heavy laid paper, likely the second state (of five), plate size 44.5 x 63 cm (17 1/2 x 24 3/4 ins), framed and glazed

Hind 67 (ii/v); Wilton-Ely 200; Focillon 772; Ficacci 938.
(1)

£300 - £500



61* Attributed to John Hamilton Mortimer (1741–1779). Study of Three Banditti, including one in feathered turban, pen and brown ink on heavy cream laid paper, some light scattered spotting, sheet size 213 x 205 mm (8 3/8 x 8 1/8 ins)

Provenance: Collection of Michael Jaffé (1923–1997), art historian and former director of the Fitzwilliam Museum, Cambridge.

For a similarly turbaned Banditti, see the pen and ink drawing sold at Sotheby's London, *Old Master & British Works on Paper*, 2–8 July 2021, lot 180.

(1)

£300 - £400

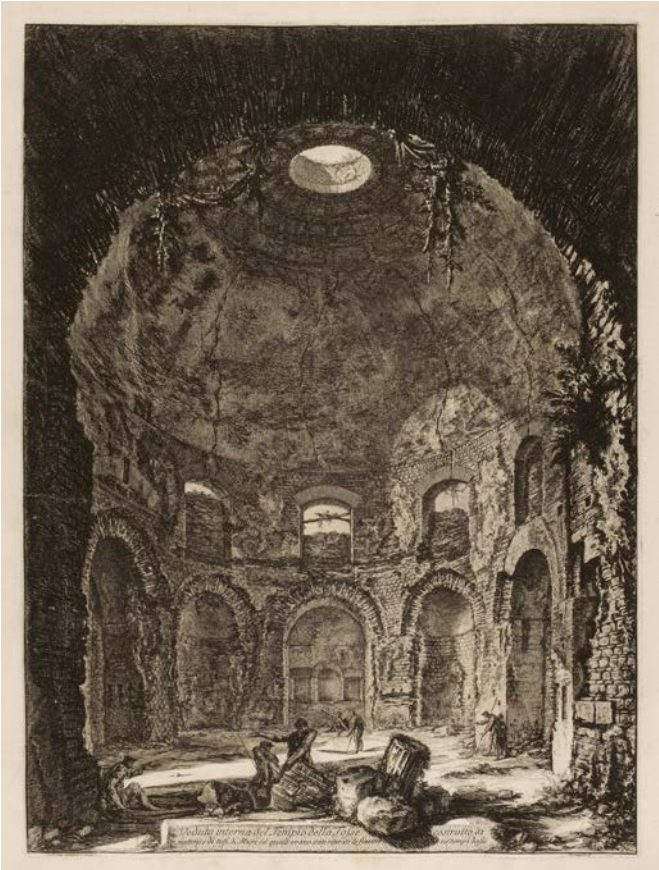

60* Piranesi (Giovanni Battista, 1720–1778). Veduta interna del Tempio della Tosse..., from the Vedute di Roma, 1764, etching and engraving on heavy laid paper, the third state (of 5), a rich and dark impression, with large margins, plate size 60.8 x 45.6 cm (24 x 18 ins), sheet size 73 x 55 cm (28 3/4 x 21 1/2 ins), modern good quality antique-style black and gilt frame, glazed

Hind 70 (iii/iv); Wilton-Ely 203; Focillon 775; Ficacci 941.
(1)

£300 - £500



62* Landerer (Ferdinand, 1730/46–1795). The Alchemist, after Martin Johann Schmidt, circa 1765, etching on laid paper, a good impression of this rare print, with margins, light soiling to margins and pale waterstain to lower right outer corner, early collector's signature in brown ink of H. Mothorp and dated 1803 to verso, plate size 317 x 202 mm (12 1/2 x 8 ins), sheet size 337 x 223 mm (13 1/4 x 8 3/4 ins)

Nagler 6.

(1)

£200 - £300

Each lot is subject to a Buyer's Premium of 22%
(Lots marked * 26.4% inclusive of VAT @ 20%)



63* **Attributed to Richard Earlom (1743-1822).** Academic study of a male nude statue with raised arm, circa 1770, *black chalk heightened with white chalk on laid paper with a pale pink prepared ground, numbered in ink to head of the sheet verso in an contemporary hand '21', modern pencil attribution to verso 'Richard Earlom 1743-1822', 37.5 x 26 cm (14 3/4 x 10 1/4 ins)*

Provenance: Estate of Michael Jaffé (1923-1997), art historian and former director of the Fitzwilliam Museum, Cambridge.

(1)

£150 - £200



65* **De Boisseau (Jean-Jacques, 1736-1810).** Buste de Jeune Paysanne, the sitter depicted is either the artist's wife or the maid, Josephine, *crayon and ink wash, signed with monogram top right, laid down on board, spotted foxing marks and short tears to edge, image measures 16.2 cm x 13.4 cm (6 1/2 x 5 1/8 ins), labels verso, presented in ornate gilded frame, overall 29 cm x 25.5 cm (11 1/2 x 10 ins)*

(1)

£700 - £1,000



64* **Carloni (Marco, 1742-1796).** A collection of 28 hand-coloured engravings from *Vestigia delle terme di Tito e loro interne pitture*, Rome: Presso Ludovico Mirri mercante di Quadri incontro al Palazzo Bernini, 1776, *28 fine engravings on heavy laid paper after Francesco Smugliewicz (1745-1807), hand-coloured in watercolour and gouache, depicting decorative frescoes found on the walls of the Baths of Titus at Nero's Domus Aureus, some with multiple sheets conjoined and old folds, with margins, some with minor damp stains to margins, largest sheet size 65 x 96cm (25.5 x 37.7 ins), smallest sheet size 31 x 42 cm (12.2 x 16.5 ins)*

From the series of 60 large-scale engravings after the frescoes found on the walls of the Baths of Titus at Nero's Domus Aureus (Golden House), first excavated in 1460. Carloni's beautifully rendered plates faithfully capture the ancient Roman 'grotesque' style, which became a hallmark of Italian Renaissance art. The prints are based on drawings made by the Polish artist Francesco Smugliewicz (1745-1807) and the Italian architect Vincenzo Brenna (1747-circa 1818). The series was available uncoloured, or coloured in gouache (as here) following the colours of the original frescoes.

(1)

£2,000 - 3,000



Lot 66

66* **Italian School.** Studies of Groups of Figures, circa 1770-80, brown ink on laid paper with partial watermark, inscribed in Italian in ink 'Dei Sali, e dei Luperci' (recto) and 'dei Sacerdoti d'Ercole, e di Cibele' (verso), 21.7 x 14 cm (8 1/2 x 5 1/2 ins), adhered to backing board with tape to upper corners only, framed and glazed (33 x 25 cm)

(1)

£200 - £300

67* **Piranesi (Giovanni Battista, 1720-1778).** Veduta di Piazza Navona sopra le rovine del Circo Agonale, 1773, etching on heavy laid paper, from the first Paris edition (1800-1807), a rich, dark impression with good margins, plate size 47.5 x 79.5 cm (18 1/2 x 31 1/8 ins), sheet size 55 x 78 cm (21 1/2 x 30 1/2 ins)

Hind 108 (ii/iv). From the first Paris edition printed between 1800 and 1807 by Piranesi's sons Francesco and Pietro.

(1)

£700 - £1,000



Lot 67



68* **Volpato (Giovanni, 1733-1803)**. Raphael's Stanze for Pope Pius VI, circa 1770-80, a series 14 engravings on India laid paper by Giovanni Volpato, Raphael Morghen, Aloysius Fabri, and Vincenzo Salandri after drawings by Joseph Cades, Bernardino Nocchi, Stefano Tofanelli, Jacopo Conca, Tommaso Minardi, Ferdinando Cavalleri, and Gaetano Palmaroli, of the original frescoes by Raphael, printed by the Calcographia Camerale, Rome, and sold by Giovanni Volpato, each with circular blindstamp of the Calcographia Camerale to lower outer corners, with very wide blank margins, some marks and soiling to margins, with short closed tears to sheet edges (without loss), plate size 56.5 x 74.5 cm (22 1/4 x 29 1/4 ins)

The prints illustrate Raphael's decorations for the Vatican Stanze: The School of Athens, The Disputa, The Expulsion of Heliodorus, The Meeting of Leo and Attila, Parnassus, The Fire in the Borgo, The Mass at Bolsena, The Deliverance of Saint Peter, The Coronation of Charles the Great, and others.

(14)

£700 - £1,000





Lot 69

69* **Ottaviani (Giovanni)**. A pair of large hand-coloured engraved plates after Raphael (plates III & VIII), of two frescoes in the Loggia of the Vatican, circa 1772, 2 hand-coloured engraved plates, heightened in gouache, each 2 conjoined sheets, each re-margined with small repairs, imprint close-trimmed in plate III and lacking in plate VIII, plate III sheet size 110 x 43.5 cm, plate VIII sheet size 106 x 44.5 cm

Giovanni Ottaviani (1735-1808) was the first engraver to reproduce Raphael's frescoes in the Vatican Loggia, originally in a series of 37 plates (expanded to 46 plates) in three parts in *Logge di Raffaele nel Vaticano* (Rome, 1772-77)
(2) £200 - £300



70* **Piranesi (Giovanni Battista, 1720-1778)**. Veduta dell'Arco di Settimio Severo, from the *Vedute di Roma*, 1772, etching and engraving on heavy laid paper, the first state (of 3), an excellent impression, with margins, plate size 47 x 71 cm (18 1/2 x 28 ins), sheet size 54 x 76.5 cm, modern good quality antique-style black and gilt frame, glazed

Hind 99 (i/iii); Wilton-Ely 232; Focillon 754; Ficacci 970.
(1) £300 - £500



71* **Piranesi (Giovanni Battista, 1720-1778)**. Veduta della Piazza, e Basilica di S. Giovanni in Laterano..., from the *Vedute di Roma*, 1774, etching and engraving on heavy laid paper, 1st Paris edition, the first state (of three), with margins, plate size 49 x 70.5 cm (19 1/4 x 27 3/4 ins), sheet size 55 x 75 cm (21 3/4 x 29 1/2 ins), modern good quality antique-style black and gilt frame, glazed

Hind 117 (i/iii); Wilton-Ely 250; Focillon 725; Ficacci 988.
(1) £300 - £500



72* **Piranesi (Giovanni Battista, 1720-1778).** Veduta della Facciata di dietro della Basilica di S. Giovanni Laterano, from the Vedute di Roma, 1775, *etching and engraving on heavy laid paper, the second state (of 4), cartouche with 'V 24' added, a very good, richly inked impression, with good margins, plate size 710 x 490 mm (28 x 19 1/4 ins), sheet size 55 x 75 cm, modern good quality antique-style black and gilt frame, glazed*

Hind 122, ii/iv; Wilton-Ely 255.

The Church of San Giovanni di Laterano was the official seat of the Pope, as well as the oldest church in Europe, completed in 1737 in a neo-classical style with a facade by Alessandro Gallilei.

(1)

£300 - £500



Lot 74



73* **Piranesi (Francesco, 1758/59-1810).** Veduta del Piedestallo del' Apoteosi di Antonino Pio, e di Faustina sua moglie nella Piazza di Monte Citorio, circa 1776-1779, *etching and engraving on heavy wove paper, with margins, a very good dark impression, very light soiling to outer blank margins, plate size 490 x 705 mm (19 1/4 x 27 3/4 ins), sheet size 520 x 735 mm (20 1/2 x 29 ins)*

Focillon 573; Wilton-Ely 713.

(1)

£200 - £400

74* **Piranesi (Giovanni Battista, 1720-1778).** Veduta di un Eliocamino per abitarvi l'Inverno..., from the Vedute di Roma, 1777, *etching and engraving on heavy laid paper, 1st Paris edition, the first state (of three), printed with great depth, with margins, plate size 42 x 60 cm (16 1/2 x 23 1/2 ins), sheet size 54 x 69.5 cm (21 1/4 x 27 1/2 ins), modern good quality antique-style black and gilt frame, glazed*

Hind 133 (i/iii); Wilton-Ely 266; Focillon 847; Ficacci 1004.

(1)

£300 - £500

75* **Piranesi (Giovanni Battista, 1720-1778).** Four etchings from Vasi, candelabri, cippi, sarcofagi, tripodi, lucerne, ed ornamenti antichi disegnati ed incisi dal Cav. Gio. Batt. Piranesi, 1778, *four etchings on heavy cream laid paper, with margins: Vaso antico di Marmo di elegante intaglio di maniera Egizia, trasportato da Roma in Inghilterra d'ordine, e a spese del Sig. Riccardo Hayward; Vaso antico di marmo presso S. E. il Sig. Genle Schouvalloff rappresentante i Fatti d'Ercole; Altro Candelabro antico de due posseduti dal Sig. Tommaso Jenkins Pittore Inglese; Veduta im Prospettiva di um antico Vaso di marmo di gran mole, ritrovato l'anno 1770 (shorter margins), some minor closed marginal tears, plate size 67.5 x 42 cm (26.5 x 16.5 ins) sheet size 73.5 x 51.5 cm (28.9 x 20.2 ins) or similar*

Ficacci 734, 748, 808 and 780.

(4)

£400 - £600

76* **Sherwin (John Keyse, 1751-1790)**. *A Tale of Love*, stipple engraving on laid paper, creases to extremities, minor loss to upper left corner touching platemark but not printed image, contemporary ink inscription to lower left margin 'Mrs Bury', printed area 46 x 37 cm, sheet size 48 x 39 cm, together with other 18th and 19th century British prints including: **Paul Sandby (1730-1809)**. *View of a Bridge, London, Sept 19, 1781*, aquatint on laid paper, narrow margins, printed area 13 x 16 cm, sheet size 13.5 x 17 cm, **Bernard Baron (1696-1762)**. *Homer...*, etching on laid paper after Thomas Wood, printed area 36.5 x 25.5 cm, sheet size 43 x 31 cm, and *Achilles's Life Painted* by Sr Peter Paul Rubens, London 1724, etching on laid paper, trimmed to printed edge, 38.5 x 32, **William Ward (1766-1826)**. 'And it came to pass that David wrote a Letter to Joab and sent it by the hand of Uriah', London Sept 1, 1791, mezzotint on laid paper after Ferdinand Bol, proof before letters, platemark 47 x 56 cm, **Francesco Bartolozzi (1727-1815)**. *Landscape with Roman Ruins*, engraving on laid paper printed in brown ink, trimmed margins, 18 x 24 cm, 'Despair', an engraving after Charles Le Brun, printed in red ink on laid paper, spotting and toning to margins, plate size 27.5 x 19 cm and an engraving by John Varley of a landscape featuring a riverbank with trees, trimmed to printed edge, 18 x 24 cm

(7) £200 - £300



Lot 76



Lot 77

77* **English School**. *Portrait of a young girl and a robin*, circa 1770s-1790s, oil on canvas, full length portrait of a young girl with curly fair hair, wearing a diaphanous gown with frilled fitted bodice and horizontally striped skirt, a wide pale blue silk sash around her waist, standing in a picturesque landscape framed by trees, a beribboned straw hat beside her on a mossy bank strewn with wild flowers, and a robin perched on a branch above singing, overall craquelure, re-lined, 124.5 x 97 cm (49 x 38 1/4 ins), gild moulded frame (136 x 110 cm)

Provenance: Miss Carrie Snelling (1892-1995), the owner's great aunt.

The sitter is likely to be a member of the Snelling family of St Mary Cray, Kent, possibly Elizabeth, known as Kitty (1771-1838) or her sister Fanny (1773-1815), the offspring of Joseph Snelling (1730-1814) and his wife Frances, known as Fanny (1738-1820). Joseph Snelling was Miss Carrie Snelling's great great grandfather. Somewhat provincial in style this appealing portrait is likely to have been painted by a jobbing provincial artist.

(1)

£400 - £600



78* **Green (Valentine, 1739-1813).** Masters Joseph and John Gulston, after Francis Cotes, 1771, mezzotint on watermarked laid paper, proof before letters, depicting two young boys standing together, Joseph the elder child looking to the front, the younger child, John, carrying a flower basket, 'F Cotes pinxit Publish'd Jan 1st 1771 Val Green fecit' to lower margin, a few scattered spots, plate size 42.6 x 51.2 cm (16 3/4 x 20 1/8 ins), sheet size 47 x 55 cm (18 1/2 x 21 5/8 ins), together with **McArdell (James, 1727/18-1765).** Mrs Day now Lady Fenhoulet, after Reynolds, mezzotint, proof before letters, depicting a half portrait of a well dressed woman, plate size 33 x 22.8 cm (13 x 9 cm), framed and glazed (56 x 46 cm), plaque fixed to lower edge of frame '29. Anne Day (Lady Fenhoulet) by J. Macardell after Sir J Reynolds', ISO MP stencil and P & D Colnaghi & Comp label to verso, and Frances Anne Crewe (née Greville), mezzotint, depicting a woman holding a small decorative urn, a cherub standing next to her, plate size 51 x 36.1 cm (20 x 14 1/4 ins), framed and glazed (59.5 x 45 cm)

Provenance: From the estate of The Late Reverend John Watson (1939-2019), an avid private collector from Hampshire.
(3) £200 - £300



79* **Hamilton (Gavin, 1723-1798).** The Erythraean Sibyl, after Michelangelo (1475-1574), later 18th century, black and red chalk on laid paper, sheet size 230 x 153 mm (9 1/8 x 6 ins), glued to outer corners verso to later laid cream backing paper, window-mounted, with inscription in pencil to lower right 'Gavin Hamilton (after Michelangelo) [done in Rome: Italian paper]' in the hand of Michael Jaffé, framed and glazed

Provenance: Estate of Michael Jaffé (1923-1997) art historian and former director of the Fitzwilliam Museum, Cambridge.
(1) £300 - £500



80* **Romney (George, 1734–1802)**. Miranda and Ferdinand playing chess in Prospero's cell (Shakespeare's *The Tempest*, Act V, scene one), pen, brown ink, and brown wash on laid paper, later pencil numeral 47 to upper left corner, sheet size 110 x 185 mm (4 3/8 x 7 3/8 ins), framed and glazed, with remnant of Sotheby's printed label to verso

Provenance: Sotheby's New York, 9th January 1996, lot 166; Forum Auctions, London, *Editions and Works on Paper*, 26 June 2019, lot 28.

In common with many prominent English artists, Romney worked intensively on Shakespearian subjects from November 1786 onwards, when the publisher and printmaker John Boydell launched his great project *The Shakespeare Gallery*, which included a gallery in Pall Mall where the original paintings commissioned by Boydell based on Shakespearian subjects were exhibited, as well as a lavishly illustrated folio edition of Shakespeare's plays, which was published between 1791 and 1803 in nine volumes with engraved plates after Reynolds, Smirke, Hamilton, Opie, Westhall, Northcote, Fuseli, and others.

(1)

£1,000 - £1,500



Lot 81

81* **Unterberger (Ignaz, 1748–1797)**. Venus, surrounded by cupids with torches, mezzotint on laid paper with indistinct watermark, upper left with area of restoration (60 x 22 mm), small puncture hole to back of Venus's upper arm, light crease to lower edge, blue ink collector's stamp to verso (indistinct), adhered to card mount with adhesive tape at verso corners and midway at edges, plate size 200 x 198 mm (7 7/8 x 7 6/8 ins), sheet size 217 x 211 mm (8 1/2 x 8 5/16 ins), framed and glazed (34 x 39 cm)

Unterberger was a painter, mezzotinter, and inventor, born into a family of artists from Cavalese (Trento). Around 1769, he worked with his older brother Christoph in Rome, in the circle of Mengs. By 1776, he had returned to Vienna and gained recognition in 1795 when the exhibition of his *Hebe* caused a sensation. The Emperor purchased it and subsequently appointed Unterberger as court painter. In the 1780s, he began printmaking and developed a grounding machine which shortened the time for preparing a copper plate for mezzotinting from three weeks to just one day.

(1)

£200 - £400



82* **Italian School.** Landscape with Figure and Ruin, 1784, pen and black ink, indistinctly signed and dated lower right (N. Graaon? 1784), on laid paper with large oval watermark to centre, laid on backing paper, 157 x 240 mm (6 1/4 x 9 1/2 ins)

(1)

£200 - £300

83* **After Richard Cosway (1742-1821).** His most Serene Highness Louis Phillip Joseph Duke of Orleans & The Right Hon'ble Harriet Viscountess Bulkeley, 1788 and 1785, two hand-coloured stipple engravings by G. Hadfield and F. Bartolozzi respectively, after R. Cosway, the first published by R. Cosway, 1788, visible size 32.4 x 22.7 cm (12 3/4 x 9 ins), the second by S. Watts, May 1st 1785, plate size 27.9 x 21.5 cm (11 x 8 1/2 ins) with margins, black and gilt frames, glazed (36.5 x 29 cm and similar), together with **Vorsterman (Lucas, 1595-1675)**, Portrait of Jacques Callot, after Anthony van Dyck, circa 1645, etching and engraving on pale cream laid paper, a very good impression, without publisher's name lower right, plate size 23.0 x 17.0 cm (9 1/8 x 6 3/4 ins), with margins, sheet size 27.7 x 21.7 cm, black and gilt frame (43 x 35 cm), plus **Pond (Arthur, circa 1705-1758)**, Portrait of Sebastiano Resta, after Pier Leone Ghezzi (1674-1755), 1738, etching on laid paper, with etched caption at lower edge: *Il P. Seb. Resta, insigne, Dilettante nell' Arti del Disegno, morto in Roma nell' anno 1714. E Museo Gul. Kent, arm.,* plate size 28.5 x 18.6 cm (11 1/4 x 7 1/4 ins), with margins, Hogarth-style black and gilt frame, glazed (47 x 35.5 cm), and **Bartolozzi (Francesco, 1728-1815)**, Marchese Antonio Canova, 1798, fine engraving by Bartolozzi after R. Suhrlandt, published by A. Molteno, March 15, 1798, plate size 21.5 x 15 cm (8 1/2 x 6 ins), with wide margins, black and gilt frame, glazed (34.5 x 24.5 cm), plus **Gribelin (Simon, 1661-1733)**, Whitehall Banqueting House Ceiling, after Rubens, 1720, engraving on paper, after the ceiling painted by Peter Paul Rubens (1577-1640), defective (some tears and small losses), visible size 95.7 x 45.5 cm (37 5/8 x 18 ins), moulded gilt frame, glazed (109.5 x 60.5 cm)

Provenance: Estate of Michael Jaffé (1923-1997) art historian and former director of the Fitzwilliam Museum, Cambridge.

(6)

£200 - £300



Lot 83



84* **Keate (Georgiana, 1771-1850).** Deal, Boats going off to ships in Distress, 8th October 1786, watercolour and ink on paper, laid onto backing sheet with hand drawn and coloured borders, A.T, title and artist's signature in black ink to backing sheet, image size 20 x 32.5 cm (7 7/8 x 12 3/4 ins), framed and glazed (40 x 52.5 cm), printed label of Myers & Co, Fine Art Dealers, 143 Brompton Road, London, S.W, to verso

Georgiana Keate was a painter, illustrator and daughter of the landscape painter and author George Keate (1727-1797). In 1785 she painted a picture now held by the Royal Astronomical Society entitled *Mr Biggin and Mrs Sage ascending from St Georges Fields in Lunardis Balloon 29 June 1785*. She also met Prince Lee Boo from the Pelew Islands, and fifteen months after his death in London from smallpox she painted his portrait from memory. The portrait appears in the book her father wrote about the Pelew Islands and also formed the basis of Henry Kingsbury's engraving of Prince Lee Boo now held by the National Portrait Gallery.

(1)

£300 - £500



85* **Piranesi (Francesco, 1758/59-1810)**. *Il Santo Padre in atto d'adorazione innanzi al Sacramento...*, 1787, *etching on paper, after a design by Louis-Jean Desprez (1743-1804), published by Firmin Didot Frères, Paris, a rich impression, central fold (as issued), with margins, mount aperture 88 x 60 cm (34 3/4 x 23 1/2 ins), with Prospetto interiore del Tempio Vaticano veduto nelle sere di Giovedì e del Venerdì Santi...*, 1787, *etching on paper, after a design by Louis-Jean Desprez, published by Firmin Didot Frères, Paris, central fold (as issued), with margins, mount aperture 86 x 58 cm (33 3/4 x 22 3/4 ins), both in modern good quality antique-style black and gilt frames, glazed.*

(2)

£200 - £400



86* **Morland (George, 1762/63-1804)**. *Mutual Joy, or The Ship in Harbour*, circa 1788, *oil on wood panel, 31 x 25.5 cm (12 1/4 x 10 ins) mount aperture, period recessed gilt moulded frame, glazed, with old hand written label to verso 'R. L. Foster. This picture was bequeathed to him by F. C. Foster of Prospect House, Queensbury, Yorks', frame size 46 x 40.5 cm*

Provanance: Frederick Charles Foster (born 1852), wool manufacturer of Prospect House, Queensbury, Yorkshire; Robert Lionel Foster (1870-1952); thence by descent.

The present work is the original painting by George Morland from which the 1788 mezzotint engraving by Philip Dawe (circa 1745-1809), published by W. Dickinson in May 1788 with this title, is derived. The mezzotint has a printed caption below the image with the title and four lines of verse: 'The Ship safe moord, - like light'ning William flies/To kiss the pearly tears from Nancy's eyes/With open arms he views the constant Fair/And throbs to find his pleasant Harbour there'. Affixed to the back of the frame is the engraved caption for the published print. For an impression of the engraving see British Museum, 1872.0511.241.

(1)

£700 - £1,000



87* **Piranesi (Giovanni Battista, 1720-1778)**. Rovine dell' Anfiteatro detto di Domiziano nell' orto de' Monaci di S. Paolo d'Albano, from the *Antichita d'Albano e di Castel Gandolfo discritte ed incise da Giovambatista, 1764, etching and engraving on heavy laid paper, small closed tear to lower central fold, window mounted (hinge tape to verso of upper margin), plate size 40 x 65.5 cm (15.7 x 25.7 ins) sheet size 55.5 x 78 cm (21.8 x 30.7 ins), together with Avanza di un antico Sepolcro oggi detto la Conochia, che si vede poco lungi dalla Porta di Capua per andar a Napoli..., 1776, etching and engraving on heavy laid paper, first of three states from the first Paris edition, laid on thick card, plate size 73 x 48 cm (28.7 x 18.8 ins) sheet size 85.5 x 61 cm (33.6 x 24 ins)*

Ficacci 571 for the first work; Hind 130 (i/iii) for the second.
(1)

£300 - £500



88* **Ottley (William Young, 1771-1836)**. Two seated Male Figures, 1791, pen, brown ink and grey wash with traces of pencil on laid paper, signed and dated lower right: 'WYO.INV: 1791', sheet size 159 x 127 mm (6 1/4 x 5 ins)

Provenance: Collection of Michael Jaffé (1923-1997), art historian and former director of the Fitzwilliam Museum, Cambridge.

Almost certainly executed during Ottley's extended period in Italy, from 1791 to 1798. Ottley's style as a draughtsman is clearly influenced by the more senior Henry Fuseli.

(1)

£200 - £300



89* **Flemish School**. Horse and Rider, late 17th or early 18th century, oil on wood panel, unsigned, remnant of red owner's seal to verso, panel with horizontal crack across the middle of the image, late 18th or early 19th century gilt moulded frame, with later handwritten label to verso 'Dining Room, Brittas', 247 x 197 mm (9 3/4 x 7 3/4 ins)

Provenance: General Bligh (1695-1775), Brittas, County Meath, Ireland.

(1)

£200 - £300



90* **Piranesi (Giovanni Battista, 1720-1778)**. Veduta della Basilica di S. Sebastiano Fuori le Mura di Roma, su la via Appia, 1750, etching and engraving on heavy laid paper, from the first Paris edition (1800-1807), a rich, dark impression with margins, plate size 42.5 x 67 cm (16.7 x 26.3 ins), sheet size 55.5 x 82 cm (21.8 x 32.2 ins)

(1)

£300 - £500



91* **Rossini (Luigi, 1790–1857)**. Six views of Rome, 1819–1823, etchings and engravings on cream wove paper, with margins, comprising: *Veduta degl' Avanzi delle Torri di Belisario*, 1822; *Veduta della parte posteriore degl' avanzi del Foro di Nerva*, 1823; *Veduta del Tempio delle Camene, da altri del Dio Ridicolo*, 1823; *Veduta del Castello dell' Aqua Guilia, secondo lo scavo fatto in quest anno 1822, nella Via Tiburtina*, 1822; *Tempio di Romolo in oggi S. Teodoro*, 1819; *Veduta dei Portici d'Ottavia*, 1820, very good impressions, plate size 42.5 x 53 cm (16.7 x 20.8 ins) sheet size 52 x 75 cm (20.4 x 29.5 ins) or similar

(6)

£300 - £400



92* **Rossini (Luigi, 1790–1857)**. Six views of Rome, 1819–1823, etchings and engravings on cream wove paper, with margins, including *Veduta del Tempio di Antonino, e Faustina*, 1821; *Unici avanzi dei Portici di Filippo a S. Maria in Cacaberis*, 1819; *Arco di Druso, e Porta Capena*, 1820; *Veduta del Monumento del Condotto delle Acque Claudia, e Anione nuovo, e dell' Acqua Felice*, 1823; *Veduta Generale del Tempio di Venere*, 1821 & *Veduta del Castello dell Acqua Guilia in oggi Porta S. Lorenzo*, 1820, good impressions, some short closed tears to margins repaired, plate size 46 x 36 cm (18.1 x 14.1 ins) sheet size 76 x 62 cm (29.9 x 24.4 ins) or similar

(6)

£300 - £400

SCULPTURE



93* **French or Flemish School.** Autumn and Winter, circa 1600, bronze plaquette with scene in relief of two draped female figures, one representing Autumn, carrying a cornucopia and with vine leaves in her hair, the other representing Winter, carrying a brazier of burning coals, the bare ground with a tree stump, raised base line, fine dark brown patina (lightly rubbed in places), corners pierced, 99 x 90 mm (3 7/8 x 3 1/2 ins)

Provenance: with Alfred Spiro Fine Art, London by 1963; from whom purchased by Michael Jaffé in 1963; Estate of Michael Jaffé (1923-1997), art historian and former director of the Fitzwilliam Museum, Cambridge.

The British Museum holds an example of this plaquette (1915.1216.117), listed as being of French or Italian origin. Together with its companion Spring and Summer (1915.1216.109) it was exhibited in *Renaissance Medals and Plaquettes in Northern Europe*, June-October 1995, 37-38. The Victoria and Albert Museum also hold examples of this pair of plaquettes, catalogued as French circa 1550-1620.

Plaquettes are small plaques or reliefs made of bronze, brass, lead or precious metals. They originated in the 1440s with the desire to reproduce coins and hardstone engravings from ancient Greece and Rome. Some were made as collector's pieces, to be viewed and displayed in private, and others for practical purposes. They were valued as fine miniature works of art and had a role in disseminating imagery and designs throughout Europe.

(1)

£1,000 - £1,500

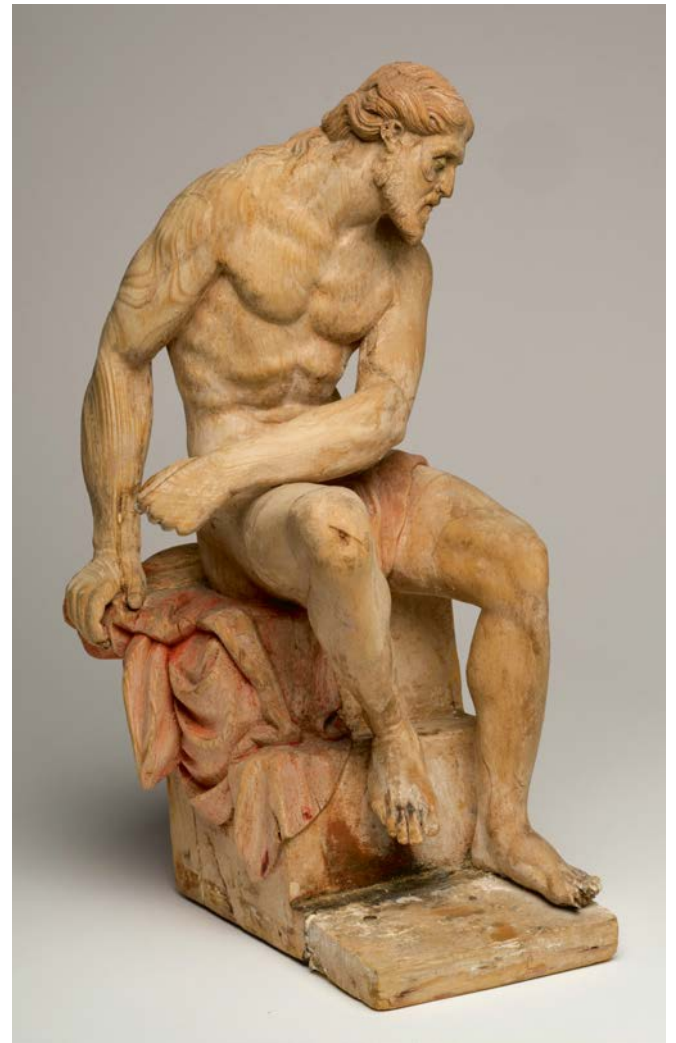

94* **Italian or German School.** Christ as Man of Sorrows, early 17th century, wooden sculpture with traces of polychrome, modelled as a naked man, a red cloth partially draped across his thigh and loins, seated on an integral carved wooden base, some splits, cracks and small chips, few small original plaster infills missing, height 39.5 cm

Provenance: Estate of Michael Jaffé (1923-1997), art historian and former director of the Fitzwilliam Museum, Cambridge.

(1)

£1,500 - £2,000



95* **Henning (John, 1771-1851).** Two plaster reliefs of the Parthenon frieze, circa 1816-20, a pair of fine low relief plaster panels, one depicting horses and charioteers, the other depicting the Battle of Athenian Youths and Amazons, one signed Henning 1816, each 55 x 225 mm (2 1/4 x 8 3/4 ins), the first with near-invisible hairline vertical fracture towards the right, old matching black frames with gilt wood inner mount (17.5 x 34.5 cm)

Provenance: Estate of Michael Jaffé (1923-1997), art historian and former director of the Fitzwilliam Museum, Cambridge.

John Henning saw the Elgin Marbles at Burlington House in 1811 and persuaded Lord Elgin to allow him to copy them. It took twelve years for him to complete these masterful scale models of both the Parthenon and the Bassae friezes at 1/20th of their original size.

(2)

£500 - £800

96* **Plaster Relief Panels.** The Burning of the Philosophers, & The Beheading of Saint Catherine, probably early 19th century, a pair of plaster relief panels in the style of Nottingham alabasters, some patination and light wear, dimensions (Burning of the Philosophers) 50.5 x 23.5 cm (20 x 9 1/4 ins), in moulded tabernacle oak frame (62 x 33 cm), Beheading of St Catherine 50 x 27.5 cm (19 3/4 x 10 3/4 ins), in moulded tabernacle oak frame (61.5 x 37.5 cm)

Provenance: Purchased from David and John Hansord of Hansord Antiques, Lincolnshire.

The two alabaster relief panels depict the interconnected scenes of the burning of the philosophers and the beheading of Saint Catherine. Catherine of Alexandria (died early 4th century, Alexandria, Egypt; patron saint of philosophers and scholars) was among the most popular early Christian martyrs. Of noble birth, she protested against the persecution of the Christians under Roman emperor Maxentius (306-312 AD), successfully converting Maxentius' wife and several soldiers while she was imprisoned. Her steadfast faith enabled her to oppose the most eminent philosophers that Maxentius tasked to convert her to paganism. During her subsequent torture, she professed that she had consecrated her virginity to Jesus Christ, her spouse, and was sentenced to death. The spiked wheel by which she was to be killed broke when she touched it (whence the term Catherine Wheel), and she was then beheaded. The Burning of the Philosophers relief panel depicts Maxentius overseeing the scene beneath him of the philosophers being burnt after failing to convert Saint Catherine.

For further information regarding the Burning of the Philosophers and the Beheading of Saint Catherine panels, see the Victoria & Albert Museum Catalogue, *English Medieval Alabasters*, 1984 and *Alabaster Images of Medieval England*, 2003.

Nottingham alabaster was popular from the 14th century to the 16th century. Many alabaster workers were from London, York and Burton-on-Trent, however, the largest concentration was centred around Nottingham, which led to all production in this medium being referred to as "Nottingham alabaster". Alabaster is a mineral of gypsum and various impurities, which makes it softer and easier to work than marble. Many carvings were made as single figures and parts for tomb monuments. They were also used to make devotional panels for altarpieces.

(2)

£1,000 - £1,500



Lot 96

97* **Attributed to Antoine-Louis Barye (1795-1875).** *Gavial attaqué par un tigre*, circa 1840, *terracotta sculpture, modelled as a large cat, with the neck of a pangolin-type creature in its maw, on an integral terracotta base, 10 x 18 x 11.5 cm*

Provenance: with Cyril Humphries by 1963; from whom purchased by Michael Jaffé, 1 January 1963; Estate of Michael Jaffé (1923-1997), art historian and former director of the Fitzwilliam Museum, Cambridge.

In 1840 Antoine-Louis Barye created a larger (21 x 52 x 16 cm) bronze sculpture *Gavial attaqué par un tigre*. The present work appears to be an autograph terracotta maquette for this bronze.

(1) £2,000 - £3,000



Lot 97



Lot 98

98* **Barye (Antoine-Louis, 1796-1875).** *Panthère couchée (Recumbent Panther)*, *bronze with dark reddish brown patina, incised BARYE, and with incised name of the foundry: Barbedienne, fondeur, Paris, 7 cm (2 3/4 ins) high, 18.5 cm (7 1/4 ins)*

Provenance: Estate of Michael Jaffé (1923-1997), art historian and former director of the Fitzwilliam Museum, Cambridge.

Poletti & Richarme (2000), number A83.

The original model dates from around 1838, and is the first in his series of panther subjects. After 1876, the model was edited by Barbedienne, but in smaller numbers than other panther subjects.

(1) £600 - £800

99* **Nicolini (Giovanni, 1872-1956)** *Ebbro (Drunk)*, *bronze sculpture of a nymph and satyr reclining on a rock, signed G. Nicolini, with foundry plaque 'T Laguna / Napoli', 40 cm high, 63 cm wide, 34cm deep*

Provenance: The artist by descent to his widow, Marcella Colignon-Nicolini; her sale, to Pietro Palmieri, 28 January 1958; by descent to his daughter, Alarico Palmieri; acquired by the present owner in 1999.

Giovanni Nicolini (1872-1956) was born in Palermo and studied under the Italian sculptor Vincenzo Ragusa at the Museo Artistico Industriale. Nicolini later moved to Rome to work for the naturalist sculptor Giulio Monteverde (1837-1917), where he won the national prize with his relief of *Le Marie al Sepolcro* and the sculptures *La Meditazione* and *Il Risveglio*. His oeuvre ranges from literary to historical and mythological subjects. He is best known for his sculptures in Rome, such as *La Calabria* (1907) and *Trionfo Politico* (1911). Nicolini exhibited a work titled *Satiro e Ninfa* in San Francisco in 1915, which may refer to the present work. See A. Panzetta, *Nuovo Dizionario degli Scultori Italiani dell'Ottocento e del Primo Novecento*, volume 2, pp. 651-652.

(1) £700 - £1,000



Lot 99

19TH CENTURY PAINTINGS & WATERCOLOURS



100* **Naïve School.** Portrait of two children, circa 1780/90s, oil on canvas, a portrait of a girl and boy, the girl wears a white dress with a blue sash and stands beside the boy, the seated boy wears a green waistcoat, frock coat and breeches with his right arm around the girl, re-lined, areas of craquelure, small (2 cm) closed tear lower left and a small portion of restoration, canvas size 78.5 x 65 cm (31 x 25 1/2 ins), in a black painted wood frame (83 x 70.5 cm) (1) £300 - £500

101* **Strickland Family Archive.** A collection of approximately 200 drawings, late 18th-early 19th century, by various members of the family, comprising 25 finely executed botanical preparatory studies, in partial watercolour and pencil (believed to be by Juliana Strickland), and approximately 175 pencil sketches and studies, mostly of historical buildings and landscape scenes, the majority on loose sheets, some in sketchbooks (one disbound), or in portfolios (one titled in ink manuscript 'Mrs Freeman's Sketches'), many captioned, some dated, together with: several ink manuscript letters, lists etc. by the Strickland family (especially Strickland Freeman and his wife Elizabeth), one dated 1798, unsigned and describing a tour of the country, visiting various estates including Woburn, another similar, dated 1817 and describing a tour around Devonshire, with accompanying itinerary; empty envelope addressed to 'Mr Freeman, Fawley Court'; a paper bi-fold roughly titled 'Monsters', containing numerous ink blot insects and animals; ink manuscript notes regarding oil painting, the materials used and their preparation; a pencil manuscript list of people met with notes about them (eg. 'good humour & honor' [sic], 'mate of the Perseverance East Indiaman', etc.), a small folder of leaf skeletons together with ink manuscript notes on how to make them, and a few silhouettes, also a folder containing 24 Chinese Export? watercolour drawings of a red plant (seaweed?) and 26 watercolour drawings of oysters?, some with Chinese annotations in ink manuscript, most with English ink manuscript annotations, apparently regarding prices, quality of the materials, and possible use of the red seaweed for making buttons, plus: a single folio sheet advertisement for 'John Holl, Bookseller, Printer and Stationer, High-Street, Worcester', circa 1790, printed on both sides with details of publications, pocket-books and almanacks, sealing-wax and wafers, musical instruments, colours and materials for drawing, painting &c., playing and printing cards, etc., also advertising a large selection from 'Holl's Genuine Patent Medicine Warehouse', including items for coughs, nervous disorders, for the stomach, for weaknesses, Dr. Hill's Herbal Medicines, etc., ornate woodcut printer's device to recto, both sides with outer typographical border, with some unrelated artworks and prints, comprising: an album of 14 sketches by Harry J. Johnson, some watercolour, some pencil; and another 17 items, sketches and prints, various conditions and sizes

This collection of drawings and manuscripts comes from the archive of Apperley Court, Gloucestershire, the home of Henry Eustachius Strickland (1777-1865), his sisters Juliana and Charlotte, and his daughter Frances. The family members involved in this collection are believed to include Juliana Sabina Strickland (1765-1849), Elizabeth Freeman née Strickland (died 1821), and Frances Strickland (1803-1888). Possibly also Charlotte Strickland (died 1833) and John Henry Strickland (1818-).

The places drawn include: Bristol, Aysgarth Force, Fountains Abbey, Windermere, Richmond, Matlock, Warwick Castle, Battle Abbey, Valle Crucis Abbey, Cambridge, etc.

Three female members of the Strickland family, Julia (also called Juliana), Charlotte, and their niece Frances were good watercolourists. Charlotte and Juliana were sisters who provided the 'exquisite' botanical illustrations for the work *Select Specimens of British Plants*, edited by their cousin and brother-in-law Strickland Freeman. Many of the pencil drawings are by their sister Elizabeth, who married Strickland Freeman of Fawley Court near Henley, in 1781.

(a carton)

£300 - £500



Lot 101



102* **Naive School.** Portrait of an Infant, circa 1800, oil on canvas, an infant sitting in a wooden carver chair, wearing lace trimmed white gown and puff sleeves, with matching lace bonnet with pink ribbon insertions, laid onto 20th century plywood panel, some retouching and overpainting to the picture surface, particularly to the dress and the child's left cheek, 50 x 40 cm (19 3/4 x 15 3/4 ins), antique-style wood frame (60.5 x 50.5 cm)
(1) £300 - £500



103* **Searles (Michael, 1750-1813).** Union Place, pen, ink and watercolour on wove paper, titled, signed and dated in ink to lower right, Union Place Deptford, Built 1786, sheet size 43.6 x 15.4 cm (17 1/8 x 6 ins), adhered to mount board by tape to three small sections of upper edge verso, card mount 37.5 x 64 cm (14 3/4 x 25 1/8 ins)

Union Place (now part of Blackheath Road) was a terrace of eight houses by the now celebrated London architect Michael Searles (1750-1813), who designed and built many Georgian residential developments south of the River Thames. His masterpiece is the nearby Paragon, Blackheath (1794-1806), a crescent of semi-detached houses linked by colonnades in Coadestone. He also designed Surrey Square in Southwark (1792-93), and The Circus in Greenwich (1790-93).

(1) £300 - £500

104* **Attributed to Giovanni Battista Cipriani (1727-1785).** Bacchanale, pen, black ink and watercolour on laid paper, laid onto later backing paper, black ink outer border rule, some overall toning and areas of discolouration, blank sheet edges with remains of adhesive and consequent surface losses, image size 85 x 340 mm (3 3/8 x 13 3/8 ins), sheet size 126 x 353 mm (5 x 14 1/2 ins), lettered to lower mount 'G. B. Cipriani, R.A', early gilt beaded frame, glazed (24.5 x 50 cm)
(1) £500 - £800



Lot 104



105* **Green (William, 1760-1823)**. View of Grasmere Lake & Church and View of Grasmere from Loughrigg Fell, circa 1810, two pencil sketches on wove paper, the first signed and dated 1810, 590 x 455 mm and 485 x 260 mm respectively together with **Davidson (Caroline, active 1830s-1860s)**. View of Hever Castle, signed and dated lower right 1865, watercolour, in original mount, 330 x 215 mm, plus

Petit (John Louis, 1801-1868). View from Westerham Hill, 1867, watercolour, inscribed in pencil to verso and dated 27th August 1867, 390 x 280 mm
(4) £200 - £300

106* **Robson (George Fennel, 1788-1833)**. Chirk, South Wales, watercolour heightened with white on paper, underdrawn in pencil, a view of women gathering water from a spring with the Chirk Aqueduct in the background, Leger Galleries, 13 Old Bond Street, W.1. label to frame verso, mount aperture 48.5 x 78 cm (19 1/2 x 30 3/4 ins), framed and glazed (75.5 x 102 cm)
(1) £500 - £800

107* **Stothard (Thomas, 1755-1834)**. The Laurel and the Reed, & The Sunflower and the Ivy, together two pen, ink and grey wash original drawings on laid paper, sheet size 82 x 102 mm and 91 x 94 mm (3 1/4 x 4 ins and 3 5/8 x 3 3/4 ins respectively), window-mounted, together with another pen, ink, grey and black wash drawing in the manner of Thomas Stothard, of an older and younger man inside a chapel, sheet size 176 x 102 mm (7 x 4 ins)
(3) £200 - £300



108* **Dutch School**. Figures on a Frozen River, April 11th 1811, brown ink on laid paper, watermarked 1801, depicting a small group of three figures in the foreground, one holding a long forked fishing spear gesturing to a seated figure in a wooden sledge fishing chair and another figure resting on the back of the chair, a gentleman skating behind them, signed 'D. Koning' and dated lower left, additional pencil study of the lower half of a nude male figure to verso, pale mount stain, a few minor spots, short closed tear to lower right margin, sheet size 20.5 x 26.5 cm (8 x 10 3/8 ins), corner mounted to later backing paper, together with:

Walking Cattle along Country Path through Wooded Glade, mid-late 18th-century, black chalk on laid paper, depicting a bucolic scene with man on pony and lady walking beside directing three cattle along path, and man resting beside tree looking towards distant buildings beyond, some light creasing along lower edge and small repair to lower right corner, few light spots mostly to sky, sheet size 19 x 24.3 cm (7 1/2 x 9 1/2 ins), window mounted
(2) £100 - £150



Lot 106



Lot 107



Lot 109



Lot 110

109* **After Joseph Mallord William Turner (1775–1851).** The Castle above the Meadows, circa 1814, *pen and brown ink, brown wash with traces of pencil, on paper, single rule in brown ink to outer edges of the sheet, two small pinholes to upper left and right corners, sheet size 181 x 263 mm (7 3/16 x 10 3/8 ins), laid down on modern backing card, with original blue backing card affixed to verso, bearing a contemporary inscription in brown ink '4/2/14 Maria's I believe. Lady Polwarth's née Brühl', and a later (probably 20th century) inscription below: 'Turner's original of Okehampton engraved in Liber Studiorum...left hand corner...'*, (partly undecipherable), framed and glazed (38 x 45.5 cm)

Provenance: Harriet Brühl Scott, Lady Polwarth (1767–1853), inscription on backing card; Private Collection, Derbyshire.

The contemporary inscription on the back of the original mount for this skilful copy after Turner's *Liber Studiorum* plate, often thought to depict Okehampton Castle, suggests that it may have been executed by the second of Lady Polwarth's four daughters, Maria Annabel Scott (1798–1844). Lady Polwarth had a close connection with Petworth in Sussex, due to her mother Alicia's position as the Countess of Egremont, having married Charles Wyndham, 2nd Earl of Egremont. It is possible therefore that both Harriet and her daughter Maria enjoyed the company of Turner during his many visits to the Egremonts' home at Petworth.

The Castle above the Meadows, drawn in sepia watercolour and then etched in outline by Turner, was engraved in mezzotint (under Turner's direction), and published by Charles Turner in 1808, as plate 8 of the second part of Turner's *Liber Studiorum* (Finberg 8 i/iv; Rawlinson 8 i/iv).

(1)

£500 - £800

110* **Cotman (John Sell, 1782–1842).** South Door, Framlingham Earl Church, Norfolk, circa 1817, *pencil on paper, inscribed 'Framlingham Earle' by the artist in pencil to lower left margin, some light scattered spots, 32 x 23 cm (12 1/2 x 9 ins) mount aperture, framed and glazed*

Provenance: Patricia Jaffé née Milne–Henderson (1935–2018), art historian.

The original drawing for one of Cotman's series of 50 etchings of Norfolk subjects, all taken from his own drawings, entitled *Specimens of Norman and Gothic Architecture in the County of Norfolk*, published in Yarmouth between 1816 and 1818.

(1)

£500 - £800



111* **Heriot (George, 1766–1844).** The Waterfall of Scaleforce near Crummoch Lake, Cumberland, 1819, *watercolour on paper, 173 x 265 mm, antique-style gilt wood frame, glazed, with printed label for Ruskin Gallery, 11 Chapel Street, Stratford-on-Avon to verso (stating that the work is inscribed and dated verso 1818), original manuscript title in brown ink (presumably by the artist) pasted to verso of frame, together with*

Glennie (Arthur, R.W.S., 1803–1890). Cutting Marble in a Quarry, *watercolour on paper, sheet size 17.4 x 26.1 cm (6 7/8 x 10 1/4 ins), gilt frame, glazed, (37.5 x 45 cm) with Abbott & Holder label to verso*

George Heriot produced picturesque watercolour views of both in England, on the Continent, and also in Canada, where he took up the office of deputy postmaster general at Quebec in 1799. As an officer cadet at the Royal Military Academy, Woolwich, he was instructed by the foremost topographical artist of the time Paul Sandby. He is the author of *Travels through the Canadas* (1807), and *A Picturesque Tour made in the years 1817 and 1820 through the Pyrenean Mountains*.

(2)

£150 - £200



112* **After James Baillie Fraser (1783-1856).** Pair of indian waterside views, possibly near Calcutta, oil on tin, one depicting a moored sailing ship and small fishing boats at the water's edge with buildings in the distance, the other of a rocky hillside tree-covered landscape in the foreground with expanse of water and mountains in the distance, each 7.5 x 9.5 cm (3 x 3 3/4 ins), mounted together in gilt window mount, gilt frame, glazed (16 x 28.5 cm)

(1) £200 - £300

113* **Barenger (James, 1780-1831).** Portrait of a Chestnut Mare, oil on canvas, signed lower left, relined, 35.5 x 44.5 cm (14 x 17 1/2 ins), antique-style elaborately moulded gilt frame, with label of Manley Restoration, 27 High Street, Eton to verso, frame size 55 x 64 cm

(1) £300 - £500

114* **Harding (George Perfect, 1779/80-1853).** Half-length portrait of William Shakespeare after the Chandos portrait attributed to John Taylor, watercolour on card, 20.2 x 15.7 cm (8 x 6 1/8 ins) sheet size, gilt moulded frame, glazed, 32 x 27 cm

(1) £300 - £500

115* **Naples. Place Royale & Les Temples de Pestum,** circa 1820, two pen, brown ink and wash on wove, each with title to lower margin, image size 13.6 x 21 cm (5 3/8 x 8 1/4 ins), sheet size 22.6 x 29.4 cm (9 x 11 1/2 ins)

(2) £100 - £150



Lot 115



116* **Wilkie (David, 1785-1841).** Blind Man's Bluff, pencil on paper, showing a man with a blindfold over his eyes, arms outstretched, in a room full of jovial figures, sheet size 16 x 22.9 cm (6 1/4 x 9 ins), framed and glazed (35 x 42 cm), printed F.R. label with typed artist, title, registered number D 12507 and size, and 'lot 299 25/9/85' in white chalk to verso

(1) £300 - £500



Lot 113



Lot 114



117* **English School.** Family group of a mother and two children, 1829, pencil on wove paper, the faces delineated in watercolour, full-length portrait of a seated lady wearing a white frilled bonnet over her brunette ringlets and a gown with gigot sleeves and lace collar, a smiling baby wearing a white cap and long gown seated on her lap, and a small child standing beside her, wearing a puff-sleeved dress and pantalettes, and holding a rose stem, a vista of sailing boats seen to the right of drapery behind, and some toys to lower right foreground, dated and indistinctly signed in pencil to lower margin, 36.8 x 30.9 cm (14.25 x 12 1/8 ins), mounted, framed and glazed

(1)

£200 - £300

118 **No lot**

119* **English School.** Family Portrait, circa 1830s, oil on canvas, unsigned, depicting a family dressed in typical late Georgian attire: the woman in a satin gown with wide gathered sleeves wearing a gold belcher necklace, the gentleman in a tailcoat, waistcoat and cravat, and the child in a blue satin dress, with four crab apples and a silver articulated fish in the foreground, relined, canvas size 83.5 x 96 cm (33 x 37 3/4 ins), in a gilt wood frame (97.5 x 110 cm)

(1)

£500 - £800



Lot 119



120* **Circle of Benjamin West (1738-1820).** Seated Boy, 1808, pen, brown ink and watercolour, showing a study of a young boy sitting against a step, playing with a dog, another small sketch to the lower margin, signed and dated 1808 in pencil to lower right, some overall spotting, 27.5 x 25 cm (10 7/8 x 9 7/8 ins) mount aperture, framed and glazed (54 x 48 cm), together with

English School. Prospect view of a Regency villa with figures in garden, 1830s-40s, watercolour heightened with bodycolour on wove paper depicting figures in garden with herbaceous flower beds and trees in front of Regency villa with fine bow fronted balcony and windows with shutters, lined to verso on modern card, 38 x 54 cm (15 x 21 1/2 ins), framed and glazed 46.5 x 62 cm

Provenance: Rosebery's, London, *Ted Few: An Idiosyncratic Eye*, Wednesday 24 March 2021, lot 264. (Seated Boy).

Provenance: Furzehill Place, Woking, Surrey. Former home of Sir Henry Morton Stanley GCB (born John Rowlands; 1841-1904). (Prospect view of a Regency villa).

(2)

£200 - £300



Lot 121

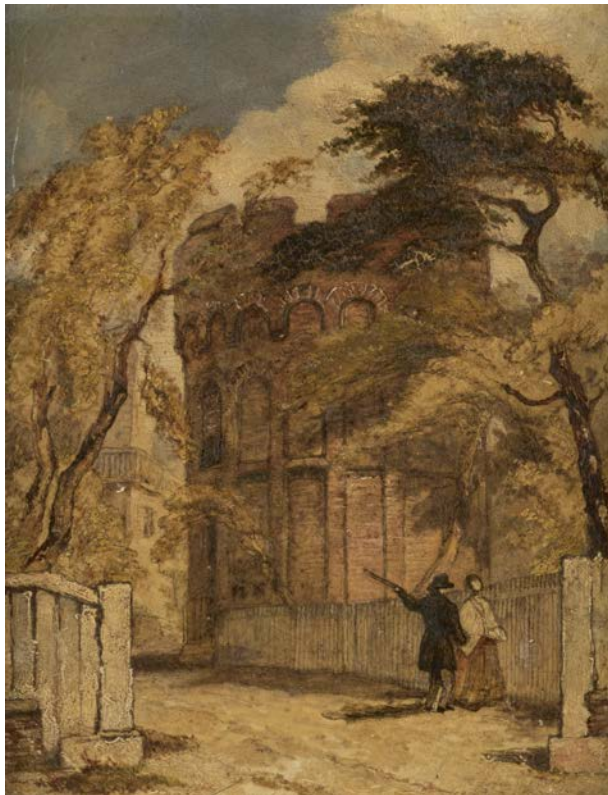

Lot 122

121* **De Vito (Michela, early 19th century).** A collection of 68 original watercolours of Italian costume, circa 1830, with J Whatman Turkey Mill 1831 watermark, most titled below image or to verso, including: *Costume di Lecce Provincia d'abruzzo viel Regno di Napoli, Costume Napolitano del bergo di Chiaja, Castellamare, Nutrice, Lazzarone, Brigante, Eminente Romano, Venditore d'acqua, Venditore d'Olio, Costume di Piedimonte Provincion di Terra di Lavoro nel Regno di Napoli, etc.,* 22 signed below image, some leaves still held by original stitching, some leaves frayed and chipped to edges, two with adhesive tape repairs, two with holes to edge of image, 33 x 22.4 cm (13 x 8 3/4 ins)

Michela de Vito was the daughter of artist Camillo de Vito, based in Naples in the first half of the 19th century. She produced many watercolours depicting popular figures and costumes of different regions of Italy.
(a folder) £1,500 - £2,000

122* **Attributed to John Linnell (1792-1882).** Couple admiring the crenellated round tower at Bruce Castle, Tottenham, London, oil on board, depicting a lady and gentleman walking down a path beside a picket fence, whilst admiring the round tower, modern manuscript attribution label to verso, 22.5 x 17.5 cm (8 7/8 x 7 ins), modern painted moulded frame 27 x 22 cm

The painting depicts the Tudor brick tower, part of Bruce Castle, Tottenham, London, constructed in 1514 from locally made bricks. Sir William Compton (1482-1528), Groom of the Stool and a royal favourite of Henry VIII, was Lord of the manor and during his upgrades of Bruce Castle added this tower to the estate. The original use of the tower is unknown, but suggestions have been made that it was possibly a hawks' mews (a home for keeping hawks for hunting) or part of a structure supplying water to the house.

(1) £200 - £300



123* **English School.** A pair of miniature marriage portraits, circa 1840s, *watercolour and gouache on ivory*, one depicting a lady wearing a lace-trimmed white gown, lace bonnet and shawl, and a triple row of pearls, the other depicting a grey-haired gentleman wearing falling bands and a black coat, each 74 x 59 mm, contained back-to-back in a copper locket frame (8.5 x 7 cm), set into the original red velvet-lined cloth-covered case with brass clasp, split at hinge, 12 x 9.5 cm

Ivory Act registration reference: VSBX8KCG.

(1)

£150 - £200



124* **Jackson (Samuel, 1794-1869).** The Avon from Durdham Down with Cook's Folly, looking towards Portishead Point and the Bristol Channel, *fine watercolour with traces of pencil*, 22 x 29 cm (8 5/8 x 11 3/8 ins) mount aperture, with Heather Newman Fine Quality Early English Watercolours gallery label to verso (erroneously giving the artist's dates as 1830-1904), framed and glazed (44 x 50.5 cm)

Provenance: Heather Newman Fine Quality Early British Watercolours, Painswick, Gloucestershire; Estate of Martin R. Davies, Bristol.

(1)

£400 - £600

125* **Jackson (Samuel, 1794-1869).** Cheddar Gorge, *watercolour with traces of pencil on paper*, with inscription in pencil by the artist to verso 'Cheddar. Samuel Jackson, Senr.', gallery label of Martyn Gregory, 34 Bury St. St. James's, London, SW1' to verso, facsimile copy (in a contemporary hand) of old attribution label also to verso, additional pencil sketch to verso, sheet size 12 x 19 cm (4 3/4 x 7 1/2 ins), framed and glazed (26 x 34 cm)

Provenance: Martyn Gregory, 34 Bury St., St James's, London, SW1, by 2005; purchased by Martin R. Davies from Martyn Gregory; Offered Bonham's, Bath, *Wales and West Country Sale*, 20th June 2005, lot 331; Estate of Martin R. Davies, Bristol.

(1)

£200 - £300



Lot 125



126* **Richmond (George, 1809-1896).** Study of a standing woman with shield and outstretched arm, and (to verso) studies of a female nude and legs, *black chalk with traces of pencil*, (female nude studies in brown ink), on wove paper, each signed with initials GR in pencil lower right, recto with contemporary pencil inscription to lower right 'from John R sale 54/George Richmond', small pin holes to upper and lower right corners, sheet size 252 x 194 mm (10 x 7 5/8 ins), inlaid to modern pale blue paper, with matching card window mount, framed and double-glazed (43.5 x 35 cm), with Christie's printed label for 2019 to verso

Provenance: Christie's, London, Old Master and British Drawings and Watercolours, 2nd July 2019, lot 221. Estate of Michael Jaffé (1923-1997), art historian and former director of the Fitzwilliam Museum, Cambridge.

(1)

£300 - £500



127* **Scott (David, 1806-1849)**. Macbeth and Lady Macbeth, sketch for a fresco, oil on board, showing Macbeth and Lady Macbeth leaning against a balcony looking to the left, board size 25 x 32 cm (9 7/8 x 12 5/8 ins), inscribed 'sketch for fresco of Macbeth and Lady Macbeth by David Scott [in the artist's hand?]' and printed label 'J. Guthrie, Advocate, Edinburgh' to verso, framed (33 x 40 cm), some writing in ink and pencil to upper edge of frame (illegible)

Provenance: From the estate of the late John Watson (1939-2019).

(1) £200 - £300



Lot 128

128* **Harding (James Duffield, 1797-1863)**. Carew Castle, August 1844, pencil and white body colour on grey wove paper, laid onto mount board, titled and dated lower right in pencil, mid 20th century Thos Agnew & Sons Ltd printed label and old auction/exhibition label preserved on paper adhered to verso, sheet size 12.8 x 17.4 cm (5 x 7 ins), together with

Cooper (Thomas Sidney, 1803-1902). Study of a Goat, 1842, pencil study on paper of a horned goat, a few small brown marks, signed and dated lower right, 13.5 x 19 cm (5 3/8 x 7 1/2 ins) mount aperture, framed and glazed (30 x 34 cm), plus

Calvert (Frederick, 1785-1845). St Martin's Church, Birmingham, circa 1850, watercolour on paper, a view of St Martin's church in the Bull Ring, typed information label to verso, mount aperture 17.5 x 10.5 cm (7 x 4 1/4 ins), framed and glazed (39 x 31 cm), and

Duncan (Edward, 1803-1882). The Shore at Oystermouth, Mumbles, pen and ink, depicting boats on the shore at Oystermouth, a sketch of a woman's figure in the upper left corner, monogram, title and signature to lower margin, 11 x 17.5 cm (4 3/8 x 6 7/8 ins) mount aperture, framed and glazed (27.5 x 32.5 cm), and eight other 19th century English watercolour and pencil drawings by various artists, mostly landscapes, churches, boats, etc., including a view of Iona Abbey by R. Peyton(?), watercolour on paper, with manuscript and printed information to frame verso: title, artist and date inscribed in ink, Charles E. Luton framer's label, and an article on Iona from The Times, dated 1870, mount aperture 11.5 x 24 cm (4 1/2 x 9 1/2 ins), framed and glazed (32 x 43.5 cm), James Robertson, E. Ellis, W. Cheesman, E.H. Ernest, various sizes, largest 31 x 35 cm

(12)

£150 - £200



129* **Hildenbrandt (Eduard, 1817/18-1866)**. Coastal Landscape, circa 1845, watercolour on paper, showing figures collecting rushes from a group of three boats, signed lower right, 17 x 25.5 cm (6.75 x 10 ins), mount aperture, modern gilt frame, glazed, frame size 39 x 52 cm

(1)

£150 - £200



Lot 130

130* **Roberts (David, 1796-1864)**. Church of St. Pierre, Caen, 1845, oil on wood panel, signed and dated lower left, faint inscription to panel verso 'Chapel of Our Lady / Church of St. Pierre / Caen / Painted for W. Wethered Esq.', old auction stencil to panel verso 'S6 ORR', Thomas Agnew & Sons, Manchester labels to both panel and frame verso, areas of craquelure, panel size 46 x 37 cm (18 x 14 1/2 ins), in a moulded gilt wood frame (59 x 50 cm) with title and artist's name to lower portion of frame
(1) £1,000 - £1,500

131* **Attributed to John Melhuish Strudwick (1800-1862)**. Head of a Young Woman, pencil on thick wove paper, some soiling and a few small stains, sheet size 255 x 357 mm (10 x 14 ins), together with Study of a female figure bending forward, left leg raised, & Study of a seated young woman, both pencil on thick wove paper, a few pale stains and surface dirt, 255 x 357 mm and 354 x 250 mm respectively, each in card window mount, with modern pencil attribution to card mount to Sir E. Burne-Jones

Provenance: Estate of Michael Jaffé (1923-1997), art historian and former director of the Fitzwilliam Museum, Cambridge.

We are grateful to Scott Thomas Buckle for this attribution. He notes that "The left hand study is possibly for Passing Days, the middle one appears to be an early idea for Love and Time (although the artist used a male figure in the finished composition), and the right hand study is for Isabella."
(3) £700 - £1,000



Lot 131



132* **Naive School.** Woman with Cat, by Jones Leigh, 1846, naive oil on canvas portrait of a seated woman, wearing a dark grey dress with pleated neckline and white collar, white bonnet with ruffles and flowers, the ribbon tied in a bow beneath her chin, a plain gold wedding ring on her finger, her right hand holding a letter, a tortoiseshell cat sitting on her left, the background with crimson drapes, some small areas of retouching, especially to the face, some spots of flaking and minor surface loss (especially to right edge and lower right corner), 101.5 x 84.5 cm (40 x 33 1/4 ins) inner frame verso with period ink inscription: 'Painted Feb 1846 by Jones Leigh', framed (122 x 104 cm)

Possibly an American Folk portrait, the lady may be in half-mourning.
(1) £400 - £600

133* **Bligh (Theodosia Sophia, 1821-1898).** Self Portrait, 1848, oval miniature watercolour and gouache on ivory, head and shoulders portrait of a young lady with crimped and ringletted dark hair, wearing a blue dress with lace-trimmed neckline, a large stand-up lace ruff, and a lace cap, with a blue enamel cross around her neck and matching drop earrings, 7.5 x 6.4 cm (2 7/8 x 2 1/2 ins), gilt moulded and brown velvet mount, gilt moulded frame (32 x 28 cm), some losses, near contemporary manuscript label on backboard 'Aunt Theo Bligh daughter of Edward Bligh of Brittas painted by herself in Paris, during the Revolution in 1848, when her father would not allow her to leave the house', with another somewhat faint manuscript label above stating the sitter as Theodosia Bligh
Ivory Act Submission Reference: 6Q68NLKN.

A very finely painted self portrait. Theodosia Bligh was born in Horsham, Sussex, the daughter of Edward Bligh of Brittas, County Meath, Ireland, and Sophia Eversfield. She married Edward Tredcroft in 1850, in Saint George Hanover Square, Middlesex. She died in Bedminster, Somerset at the age of 77. How Theodosia came to be in France during the Revolution of 1848 we have been unable to discover, but it may have been thanks to her father's prudence that she was able to return to England and live a long life.
(1) £300 - £500



Lot 133



Lot 134

134* **English School.** A collection of 66 views in England, Wales and Switzerland, 1849-1892, comprising 48 pencil and 18 watercolours, mostly on thick wove paper, mainly all signed and titled, various subjects including: Dolgelly, North Wales; Portelet Bay, Jersey; Rock, Jersey; Capped Shocks, Careton; Mischabelhorner from top of Monte Moro; Heath Farm; Hog Boat, Brighton; Ullswater; Bridge over the Bothay near Ambleside; Galleys, Brighton; Lodore Waterfall; The Mountains above Locarno from Magadius; Mont Blanc de Courenayeux from Miage moraine; Monte Rosa from Monte Moro; Mer de Glace; Mountains of Derwentwater; The Intrepid of London; Watcombe Bay; Derwentwater; Mont Blanc from above La Vachey; Alum Bay; Skiddaw & Keswick Church; Conway Castle; Penrhyn Slate Quarries, etc., various sizes, largest 22 x 34 cm (8 5/8 x 13 3/8 ins)

Provenance: From the estate of The Late Reverend John Watson (1939-2019), an avid private collector from Hampshire.
(a folder) £200 - £300



135* **Attributed to Thomas Allom (1804-1872).** Mafra, near Sintra, Portugal, watercolour with ink on paper, adhered to backing mount at each corner, sheet size 26.2 x 38 cm (10 3/8 x 15 ins), card mount 34.5 x 43 cm (13 6/8 x 16 7/8 ins)
(1) £150 - £200



136* **Attributed to Henry Martens (1790-1868).** Cavalry Scenes, pair of watercolours on paper, heightened with white body colour, unsigned, 16.5 x 24 cm (6 1/2 x 9 1/2 ins) mount aperture, with small printed framer's label of J. P. Ballard, Reading Fine Art Gallery, 21 Cross Street, Reading, to verso, matching period gilt moulded frames (34 x 41 cm)
(2) £300 - £400



137* **Attributed to Henry Martens (1790-1868).** Officer of the Blues & Fifteenth Hussars, a pair of watercolours on paper, heightened with white body colour, unsigned, 28.5 x 22.2 cm (11 1/4 x 8 3/4 ins) mount aperture, with small printed framer's label of J. P. Ballard, Reading Fine Art Gallery, 21 Cross Street, Reading, to verso, matching period gilt moulded frames (47.5 x 40.5 cm)
(2) £300 - £500



138* **Brierly (Oswald Walter, 1817 - 1894).** Sailing Vessels in a Stiff Breeze, watercolour with attribution label to the verso, 17 x 26 cm (6.75 x 10.25 inches), framed and glazed

The label to verso states, "Sir Oswald Walters Brierly R. W. S. 1817 - 1894. London marine painter and watercolourist. Studied at Sass's Academy and Plymouth Naval College. Exhibited at the R. A. and at O. W. S. Travelled widely with [the] Prince of Wales, 1874 appointed Marine Painter to Queen Victoria. Knighted 1885. Full scale exhibition of his work was held at Pall Mall Gallery in 1887".
(1) £500 - £800



139* **Coghetti (Francesco, 1804-1875)**. Presentation in the Temple, oil on canvas, 21 x 16.3 cm (8 1/4 x 6 1/2 ins), contemporary gilt moulded frame (with a few small losses), with a small sheet of handwritten notes by Michael Jaffé on the artist loosely inserted at the back of the frame

Provenance: Estate of Michael Jaffé (1923-1997), art historian and former director of the Fitzwilliam Museum, Cambridge.

Born in Bergamo, Francesco Coghetti moved to Rome in the early 1820's, where he studied under Camuccini, and developed his classical style by study of the works of Raphael. He was president of the Accademia di San Luca in Rome from 1858. The present work is probably a sketch, or bozzetto, for an altarpiece.

(1) £500 - £800



Lot 140

140* **Daumier (Honoré, 1808-1879)**. Head of a Lawyer reading, pen and grey ink on pale cream laid paper, mount stained, tipped-on to card mount, some marks and minor soiling to outer blank areas, a strip of paper (10 x 188 mm) was taken from the blank top of the sheet and remounted to the lower edge (at the instigation of Patricia Milne-Henderson) in 1961, sheet size 145 x 188 mm (5 3/4 x 7 1/2 ins), mounted

Provenance: Claude Roger-Marx (1888-1977) French critic, art historian and collector, and editor of the Gazette des Beaux-Arts, with pencil inscription to card mount 'Daumier / ex col. Roger Marx'; Madame Claude Roger-Marx; M. R. Schweitzer, 205 East 54th Street, New York by 1961; by whom sold to Patricia Milne-Henderson, later Mrs. Michael Jaffé (1935-2018) January 16th 1962 (according to the original dated invoice); thence by descent.

A group of original letters relating to this drawing accompanies the lot: correspondence and invoice from Schweitzer to Ms. Milne-Henderson (December 1961-January 1962), a letter of valuation for this drawing from W. Feilchenfelt of Sotheby's, dated 13 August 1965, a letter from K. E. Maison, stating he would like to include the work in his forthcoming catalogue raisonné, dated 16 September 1965, and copy of Patricia Milne-Henderson's reply, dated October 10, 1965.

An inscription to the verso of the card mount, in Patricia Jaffé's hand, reads: "Sketch - probably intended for a lawyer. Bought by Pat Milne-Henderson 1960/61 in Boston (Mass). It is listed in the catalogue raisonné by K.E. Maison - in the Appendix or Addendum."

Literature: K. E. Maison, *Honoré Daumier: Catalogue Raisonné of the Paintings, Watercolours, and Drawings*, 2 volumes, New York Graphic Society, 1967.

(1) £1,500 - £2,000



141* **Frost (William Edward, 1810-1877)**. Seated Female, resting on a cushion, watercolour with traces of ink, showing a seated woman naked from the waist up, leaning on a cushion, her head in her hands, 17.5 x 11.4 cm (6 7/8 x 4 1/2 ins) mount aperture, framed and glazed (36 x 28.5 cm), printed J S Maas & Co Ltd label to verso with typed artist name, dates and description

Provenance: From the estate of John Watson (1939-2019).

(1) £200 - £300



142* **Lound (Thomas, 1802-1861)**. Norwich River Estuary at Sunset, with windmill, cattle watering and wherries, 1861, oil on Winsor & Newton prepared mill-board, with faint contemporary pencil inscription giving the artist, title 'Norwich' and date 1861, original Winsor & Newton printed label to verso, and additional handwritten label below, 22 x 33.5 cm (8 1/2 x 13 ins), original gilt moulded frame by Townsend of Norwich

Provenance: Collection of Malcolm McVail, Dover; thence by descent.

Thomas Lound was the son of a Norwich brewer, and became a successful landscape painter after studying with John Sell Cottman (1782-1842). Although he was never a member of The Norwich Society of Artists, he exhibited at Norwich from the age of 18 until 1833, at the Royal Academy from 1846 to 1857, and at the British Institution.

Samuel Thomas Townshend (1828-1903) was a carver and gilder, picture frame and looking glass manufacturer working from 13 Charing Cross, Norwich from 1854-1896. He produced a variety of trade labels, which are infrequently found on picture frames.

(1) £300 - £500



143* **Martens (Henry, 1790-1868)**. Fifth Dragoon Guards, a pair of watercolours on paper, heightened with white body colour, each signed with initials HM to lower right, 24x 33 cm (9 1/2 x 13 ins) mount aperture, matching gilt moulded frame, glazed, with small printed framer's label of J. P. Ballard, Reading Fine Art Gallery, 21 Cross Street, Reading, to verso, frame size 43 x 52 cm

(2) £400 - £600



144* **Neapolitan School**. Bay of Naples, with shipping and Mount Vesuvius in the background, 19th century, gouache, 41.5 x 61 cm mount aperture, framed (frame size 55 x 75 cm), together with Mount Vesuvius at night, 1906, gouache, 'Vesuvio 1906' captioned at foot, 31 x 43 cm mount aperture, framed (frame size 39 x 51 cm) (2) £300 - £500



145* **Russian School**. Icon: The Dormition of the Mother of God (Theotokos), 19th century, gesso, tempera and gilding on panel, depicting the body of the Theotokos lying on a bier surrounded by the Apostles, with Christ raised slightly higher holding a small body wrapped in a winding cloth (representing the soul of the Theotokos), with a mandorla around him, label to verso 'B784', 31.5 x 27.5 cm (12 1/2 x 10 3/4 ins), unframed, together with:

Russian School. Icon: Theotokos with the Christ Child, late 19th early 20th century, gesso, tempera and gilding on panel, depicting the Theotokos (Virgin Mary) holding Jesus at her side, the Virgin's head inclined towards the child, who raises his hand in a blessing gesture, with painted MP OY (abbreviation of the Greek 'Mater Theos.') and IC XC (for Jesus Christ), 36 x 30 cm (14 x 12 ins), unframed

(2) £300 - £500



146* **Schotel (Pieter Jan, 1808-1865)**. Battle of Livorno, 1653, circa 1850, *pen and ink with grey and brown wash on wove paper, signed 'P. J. Schotel' lower right, some spotting in the sky area, 22 x 35.5 cm (8 1/2 x 14 ins), tipped onto a later mount, tipped into an aperture mount, antique gilt relief frame with moulded floral corners, glazed, 55 x 70 cm overall*

The naval Battle of Livorno took place on 14 March 1653, during the First Anglo-Dutch War, near Leghorn (Livorno), Italy. It was a victory for the Dutch squadron under Commodore Johan van Galen over an English squadron commanded by Captain Henry Appleton.

(1)

£1,000 - £1,500



147* **Schotel (Pieter Jan, 1808-1865)**. First Battle of Tobago, 1677, circa 1850, *pen and ink with grey and brown wash on wove paper, signed 'P. J. Schotel' lower right, a few spots, 22 x 36 cm (8 1/2 x 14 ins), tipped onto a later mount, antique gilt relief frame with moulded floral corners, glazed, 55 x 70 cm overall*

The First Battle of Tobago was an attempt by the French fleet to recapture the Dutch colony of Nieuw Walcheren on Tobago off the coast of Venezuela, fought 3-12 March 1677. Commander Jacob Binckes achieved a strategic victory with the help of Captain Roemer Vlacq and drove back the French.

(1)

£1,000 - £1,500

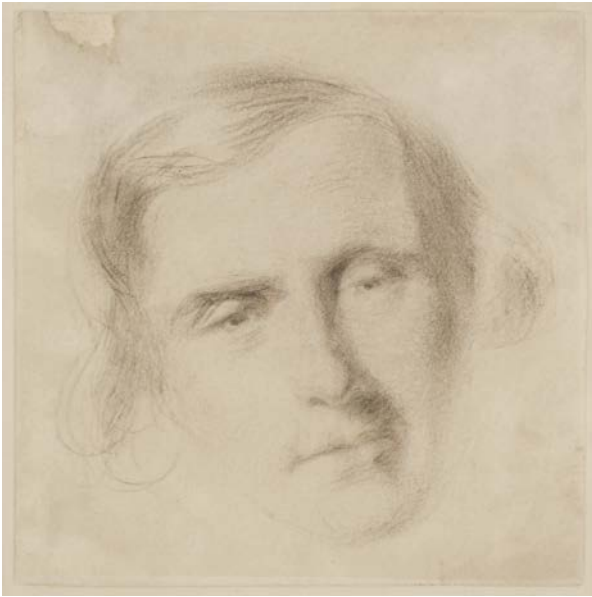

148* **English School.** Portrait of the Earl of Orford, circa 1820s-40s, pencil on wove paper, small paper loss towards upper left corner, sheet size 100 x 98 mm (4 x 3 7/8 ins), laid down on modern backing paper, gilt frame, glazed

Provenance: Estate of Michael Jaffé (1923-1997), art historian and former director of the Fitzwilliam Museum, Cambridge.

(1)

£200 - £300



149* **Cope (Charles West, 1811-1890).** A group of 8 original watercolours, watercolour and ink, and one in pencil, on coloured paper, depicting various everyday life scenes and landscapes including: Swanage, Oct 13 1854, showing a woman sitting on a rock on the beach knitting (possibly Charles's first wife Charlotte); The Fisherman Returns, showing a woman and baby greeting a man holding fishing rods against his shoulder; Calais 1861, showing a busy fish market; R. P. Barrow, Blackheath, a pencil portrait and four landscapes, each with titles to verso in later hand, together with five other landscapes, including: Scottish Landscape with Rowan Tree, 1876; Maxwellton Dumfries Scotland (staying with Charles and wife Mary), 1876; Sandy Road, Petworth, Surrey, 1857; Windy Day, Thame Bridge, 1870; etc., three monogrammed or initialled, 16.8 x 22.4 cm (6 5/8 x 8 3/4 ins) and smaller, and one other watercolour of Calais, 1861 by Florence Cope, 17 x 16.5 cm (6 5/8 x 6 1/2 ins)

(10)

£300 - £500



150* **Martens (Henry, 1790-1868).** Charge of the Light Brigade, Balaklava, watercolour on paper with traces of pencil, heightened with white body colour, signed with initials HM to lower right, 38.5 x 61 cm (15 x 24 ins) mount aperture, period gilt moulded frame, glazed, with early printed framer's label of J. P. Ballard, Reading Fine Art Gallery, 21 Cross Street, Reading, to verso, frame size 58 x 81 cm

(1)

£500 - £800



151* **Roberts (David, 1796-1864).** The Old Moat, watercolour on paper, a view of a moat with a ruined castle in the background and a figure gathering water, laid down to mount board, mount staining to the very extreme edges of the sheet, sheet size 38 x 26 cm (15 x 10 1/4 ins), framed and glazed

(1)

£700 - £1,000



153* **Jackson (Samuel Phillips, 1830-1904)**. *A Dead Calm far at sea, 1858, fine large-scale watercolour on paper, showing a ship in calm waters, signed and dated lower left, some light brown discolouration notably to the upper right, 62 x 96 cm (24.5 x 37.75 ins), period gilt gesso frame, glazed (frame size 73.5 x 104.5 cm), with two original manuscript labels to verso, one inscribed (probably by the artist) 'A dead calm far out at sea, S.P. Jackson, 1 Cambridge Place, Clifton, Bristol', the other titled with a poem*

According to William Benjamin Owen, Jackson's strength lay in firm and careful execution, and in restrained harmonies of tone and colour. In such early work as his *Hazy Morning on the Coast of Devon* (1853) he favoured restful sunlight effects. His handling of grey mist and clouds always skilfully interpreted the placid West Country atmosphere (DNB).

A fine exhibition-sized watercolour in period frame. This work is recorded as one of the earliest by Jackson; his Devon and Cornish seascapes won the praise of John Ruskin.

(1)

£400 - £600

152* **Vrolijk (Adrianus Jacobus, 1834-1862)**. *Landscape with Farmstead and Sheep by a River, oil on canvas, relined, signed lower right, 47 x 61 cm (18 1/2 x 24 ins), gilt frame*

Provenance: Private Collection, Berkshire, U.K.

(1)

£300 - £500



Lot 153



Lot 154



Lot 156



Lot 155

154* **Mayer (Auguste, 1834-1889)**. View of Meudon, Sevres and St. Cloud, 1870, oil on canvas, signed and dated to lower right, 30 x 46.5 cm (11 3/4 x 18 1/4 ins), decorative moulded gilt frame (40 x 56 cm), W H Patterson label to verso

(1)

£700 - £1,000

155* **Neapolitan School**. Eruzione 9. Xbre, Night & Day, 1861, a pair of gouaches on paper, one showing Mount Vesuvius erupting at night with naval vessels and boats in the bay, the other showing Vesuvius smoking in the daytime with naval vessel and boats in the bay, sheet size 205 x 300 mm (8 1/4 x 11 3/4 ins), matching plain gilt wood frames, glazed

(2)

£300 - £500

156* **Champion (Mrs H, 1823-1896)**. The Balcony, watercolour, depicting a young woman in 16th century dress leaning against a wall, signed lower right A Champion, 38 x 27.5 cm (15 x 10 3/4 ins) mount aperture, framed and glazed (53.5 x 42.5 cm), contemporary printed framer's label and handwritten label to verso 'Exhibited at the Society of British Artist's 1877, No 1, The Balcony, Mrs. H. Champion, 4 Alma Terrace Kensington'

Antonia Charlotte Richter married Henry Francis Nobel Champion on 15th September 1853. Antonia's father was artist Henry James Richter (1772-1857).

Mrs H. Champion appears in *A Dictionary of Artists who have exhibited works in the principal London exhibitions from 1760 to 1893*, by Algernon Graves F.S.A. She is listed on page 51 where her total number of exhibitions is given as 85, comprising: 6 at the Royal Academy, 33 at Suffolk Street, 4 at the Old Watercolour Society and 42 at various other exhibitions.

(1)

£400 - £600



157* **Switzerland.** An album of watercolour views of Switzerland, circa 1863-1871, containing 46 watercolours by an English hand, laid onto 43 leaves, mostly titled and dated, including Falls of Schaffhausen, Lucerne, Berne, Interlaken, The Matterhorn, The Bath Lodge, St Moritz Lake, etc., largest sheet size 18 x 25.5 cm (7 1/8 x 10 cm), first gathering and upper cover detached, contemporary quarter black morocco over brown cloth boards (39.5 x 30 cm)
(1) £150 - £200



Lot 158

158* **Circle of George Frederic Watts (1817-1904).** Orpheus, oil on wood panel, showing a young male figure wearing an animal skin draped across his lower waist, playing a lute, a small bird by his feet, 23.7 x 13.2 cm (9 3/8 x 5 1/4 ins)

Provenance: From the estate of John Watson (1939-2019).

(1)

£200 - £300



159* **Neapolitan School.** Eruzione del 1868, gouache on paper, showing the Bay of Naples at night with Mount Vesuvius erupting, inscribed with title lower right, 30.5 x 43.5 cm mount aperture, period gilt molded frame, glazed, with old auction stencil to frame verso 535 SF, and additionally inscribed with auction date and number in white chalk 24-Feb-70, 220/2

Mount Vesuvius began erupting on the 15 November 1868. Lava erupted from the north west flank fissure with flows moving down Fosso della Vetrana and Fosso Faraone, lasting until 26 November 1868. A previous eruption had lasted 6 months only ending in May 1868.

(1)

£500 - £800



160* **Attributed to Edward Coley Burne-Jones (1833-1898).** *Head of a Young Woman, pencil on paper, with three additional smaller sketches to lower margin of male figures, and a faint sketch of the head of a dog, some marks and small losses to sheet edges, and a few short closed tears, two further small compositional studies in pencil to verso, one of a young woman standing in front of a low colonnade, the other a sketch of two young women reading in an interior, some light soiling, sheet size 354 x 252 mm*

Provenance: Estate of Michael Jaffé (1923-1997); thence by descent.
(1) £400 - £600



161* **Chapman (John Watkins, 1832-1903).** *Shove Halfpenny, 1870, oil on canvas, signed and dated, an interior scene of a public house with a game of shove ha'penny taking place, canvas size 83 x 107 cm (32 3/4 x 42 ins), in a gilt wood frame (103.5 x 127 cm)*

Chapman was a London-based painter and engraver of landscapes, portraits, interior and genre scenes. He exhibited more than 30 paintings at the Royal Academy between 1853 and 1903 and extensively at both the British Institution and at Suffolk Street.

(1) £400 - £600



Lot 162

162* **Goodwin (Albert, 1845-1932).** *The Venetian Fruit Market, 1872, watercolour with bodycolour heightened with gum arabic, underdrawn in pencil, areas of scratching out, signed lower right Albert Goodwin '72, inscribed label to verso 'The Venetian fruit market / Albert Goodwin / 2 Finboro Road / West Brompton / S.W. / Sold', old auction stencil and labels to verso, minor fading and some scattered spotting to the upper portion of the sheet, laid down, sheet size 51.5 x 91 cm (20 3/4 by 37 7/8 ins), framed and glazed (62 x 98.5 cm)*

Exhibited: London, The Royal Watercolour Society, Winter, 1872, No. 247.

Sotheby's, London, *British Drawings, Watercolours and Portrait Miniatures*, 22 November 2007, Lot 160.
(1)

£500 - £800



163* **Burne Jones (Edward, 1833-1898)**. Study for the figure of Perseus in *The Rock of Doom*, *The Perseus Cycle*, black and purple chalk with traces of pencil on wove paper, with numerals in pencil to lower right corner '15.15' and '16', sheet size 26.8 x 15.1 cm (10 5/8 x 5 7/8 ins), framed (48.5 x 35 cm), backboard with various labels, including Sotheby's and Peter Nahum Ltd, 5 Ryder Street, London, latter stating family provenance Provenance: Mrs J.W. Mackail, the artist's daughter; Sotheby's, London, *Early English Drawings and Victorian Watercolours*, 21st September 1988, lot 416; Sotheby's, Cheltenham, 11th November 1998, lot 18 (label to verso).

Margaret Mackail (1866-1953) was the third and final child of Edward and Georgiana Burne-Jones, and their only daughter. She married John William Mackail (1859-1945), Virgil scholar, educational reformer and official biographer of William Morris.

In 1875 the politician Lord Arthur Balfour commissioned Edward Burne-Jones to create a series of paintings for the music room of his London home. The subject was to be a re-telling of the classical story of Perseus and the slaying of Medusa, as related in William Morris's epic poem 'The Earthly Paradise'. Burne-Jones worked on the project for ten years but it was never completed. Southampton Art Gallery has ten full-size cartoon studies in gouache for the Cycle, but only four of the oil paintings were finished, with one other partially completed. The eighth painting, 'The Rock of Doom', which was one of those completed - now in Staatsgalerie, Stuttgart, Germany - depicts the moment Perseus discovers and falls in love with Andromeda, who, having been cursed by Poseidon, is chained to a rock awaiting her fate.

(1)

£7,000 - £9,000

Each lot is subject to a Buyer's Premium of 22%
(Lots marked * 26.4% inclusive of VAT @ 20%)



164* **Ward (William H., active 1850–1900)**. Fishermen and woman playing cards, Cornwall, 1876, watercolour on wove heightened with bodycolour depicting three fishermen and a lady playing cards (possibly the game of Cutthroat Euchre), beside a dilapidated outbuilding surrounded by fishing nets, crab pots, fishing tackle and nautical remnants, signed and dated lower left, laid down on mount board, 47 x 54.7 cm (18 1/2 x 21.5 ins), mounted, framed and glazed (74 x 83 cm)
(1) £500 - £800



165* **Hine (Henry George, 1811–1895)**. Moorland Landscape, Dorset, circa 1878, watercolour, with touches of body colour, signed and indistinctly dated lower left, 49 x 87 cm (19 1/4 x 34 1/4 ins), gilt framed, glazed
(1) £300 - £500



166* **Hine (Henry George, 1811–1895)**. Wareham, Dorset, circa 1878, watercolour, with touches of body colour, signed and titled lower left, 305 x 712 mm (12 x 28 ins) mount aperture, gilt framed, glazed (55.5 x 95.5 cm)
(1) £300 - £500



167* **Hine (Henry George, 1811–1895)**. Thirlwall Castle, Northumberland, circa 1879, watercolour heightened with bodycolour, signed and titled lower left, 68 x 120 cm (26 3/4 x 47 1/4 ins) mount aperture, period gilt moulded frame, glazed, with original labels for The Royal Institute of Painters in Water Colours, and the Australian International Exhibition, Sydney, 1879, contained in envelope attached to the frame (94 x 146 cm)
(1) £300 - £500



168* **Orrock (James, 1829–1913)**. Iona Abbey, 1875, watercolour on card, showing Iona Abbey, figures in the foreground making hay, across the water the Isle of Mull visible in the distance, signed and dated lower left, 37.5 x 56 cm (14 3/4 x 22 ins), window-mounted (48 x 67 cm), together with Donnington Castle, 1881, watercolour on paper, showing a figure sitting on the grass in front of Donnington Castle (possibly sketching), signed and dated lower right, 27.1 x 37.5 cm (10 5/8 x 14 3/4 ins), window-mounted (47 x 57 cm), plus a Tower near Edinburgh, 1893, watercolour on thick paper, showing a large stone building looking over a valley, a church in the distance, figures working in the fields, titled 'Tower near Edinburgh' signed and dated lower left, 30 x 37 cm (11 3/4 x 14 1/2 ins), window-mounted (51 x 57 cm), and three other Swiss watercolour landscapes by Orrock, comprising: At Unterseen, 1873, signed and dated, framed and glazed (71 x 56 cm); Travellers on a Bridge, the Swiss Alps behind them, A Village in the Alps, various sizes, largest 50 x 36 cm, and Paris (George de, 1829–1911). At Unterseen, pencil on card, laid onto backing card, signed and titled in pencil, some mount staining, sheet size 45.5 x 32 cm (17 7/8 x 12 1/2 ins), together with:

Orrock (James, 1829–1913). River Irthing, Gilsland, Cumberland, 1886, watercolour on thin card, showing the river Irthing flowing through Cumbrian moorland, a flock of sheep grazing on one side, signed and dated 1886 lower right, 48 x 72 cm (18 7/8 x 28 1/4 ins), printed Cumbrian Fine Art Galleries label to verso of backing board with artist and title in ink, framed and glazed (72 x 94 cm), together with Landscape with Windmill, watercolour, showing a windmill (possibly Woodhouse Mill, Leicestershire), a horse-drawn carriage passing by, a storm approaching overhead, 17.3 x 29.2 cm (6 3/4 x 11 1/2 ins) mount aperture, framed and glazed (34 x 44.5 cm), together with four other English landscape sketches by Orrock, comprising: Rough Sea (possibly Brighton), no 286–158 in pencil to verso; Gay Ling, Yorkshire; Moorland nr Aysgarth (no 103–144 in pencil to verso); and Bradgate Park, Leicestershire (no 224–122 in pencil to verso), all with title and artist's name to verso, 33 x 51 cm (13 x 20 ins) and similar

(13)

£200 – £300

169* **Scottish School**. Young Child playing an Aulos, circa 1880–1900, oil on canvas board, with manufacturer's stamp to verso of Reeves & Sons Manufacturers, 113 Cheapside London, 20.3 x 13.6 cm (8 x 5 3/8 ins), framed and glazed (34.5 x 28 cm), Bowman & Son, Aberdeen, printed label to verso, together with Nude Boy, oil on board, 23.9 x 15.1 cm (9 3/8 x 6 ins), framed and glazed (37.5 x 29 cm)

(2)

£200 – £300



Lot 169



170* **White (Florence, 18??–1932)**. Flock of Sheep in a Landscape, oil on wood panel, signed lower left, 20.2 x 29 cm (8 x 11 1/2 ins), framed, together with

English School. Landscape with Figure in a Gorge with Waterfall, circa 1840, oil on wood panel, 18 x 13.5 cm (7 x 5 1/4 ins), old gilt frame

(2)

£150 – £200



171* **Meadows (Arthur Gordon, 1866 - 1937)**. Dutch Craft at the Mouth of the Maas, 1884, oil on canvas, re-lined, inscribed on verso, 24 x 34.5 cm (9.5 x 13.5 inches), framed (1) £200 - £300



174* **Tucker (Edward, 1830-1909)**. Stormy Sea with dismantled boat near Shakespeare Cliff, Dover, watercolour with scratching-out and touches of bodycolour, signed lower left, 53 x 73.5 cm (21 x 29 ins) mount aperture, framed and glazed (81 x 98 cm), together with **English School**. Kynance, Cornwall, watercolour, signed lower left, 43.5 x 73 cm (17 x 28 3/4 ins) mount aperture, framed and glazed (65.5 x 93.5 cm) (2) £200 - £300



172* **Hine (Henry George, 1811-1895)**. The Debatable Land: The Roman Wall, circa 1885, watercolour, indistinctly signed lower left, 15 x 27.5 cm (6 x 10 3/4 ins) mount aperture, framed and glazed, with later handwritten label to verso indicating that this work was purchased at the 'Family sale, May 1913, Joseph King & Katherine King', frame size 35.5 x 47 cm (1) £200 - £300



173* **Moser (H., 1840 - circa 1905)**. English Landscapes, a pair of oil on canvas landscapes, each signed in red lower left, 37 x 58 cm (14 1/2 x 23 ins), matching period gilt moulded frames (61.5 x 83 cm) (2) £400 - £600

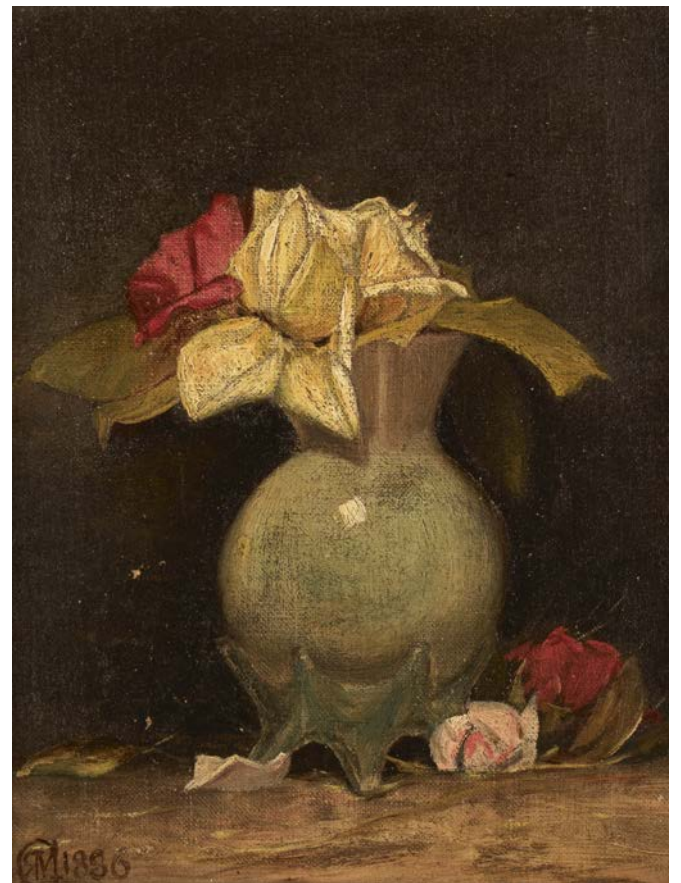

175* **English School**. Still Life. 1886, oil on canvas stamped to verso Wood & Co Brompton Road London, monogrammed RMC and dated to lower left, 25.5 x 20.5 cm (10 x 8 1/8 ins), framed (29 x 24 cm) (1) £200 - £300



176* **Barlow (John Noble, 1861-1917)**. *October Morning, Cornwall*, circa 1890, oil on canvas, showing a figure in woodland landscape, 61.5 x 75 cm (24.25 x 29.5 ins), signed lower right, period cream moulded frame, frame size 93 x 106 cm, typed biographical information to verso plus inscribed with artist name and title and numbered 6 (probably an exhibition number)

John Noble Barlow (1861-1917) was born in Manchester and emigrated to America in 1887 where he became an American citizen. He returned to Europe two years later and settled in St Ives, Cornwall. Many of his landscapes are from the Lamorna Valley, where he had a studio. .

(1) £200 - £300



178* **Fraser (George Gordon, 1854-1895)**. *The Old Mill*, watercolour on thin card, with some scratching out, laid onto card mount, signed to lower right, 17.8 x 25.4 cm (7 x 10 ins), framed and glazed (38.5 x 47.5 cm)

(1) £200 - £300

177* **Stuart-Wortley (Archibald James, 1849-1905)**. *Breaking Waves, Cornish Coast*, circa 1880's, oil on canvas, original artist suppliers embossed oval metal plaque to verso 'James Lanham, Artist's Colorman, St Ives, Cornwall' and contemporary manuscript note of artist's name and address attached to verso (slightly damaged); 'A. J. Wortley, Fre? Lea, Wilford Lane, Bridgford, Nottingham' to verso, two small puncture holes to right edge, one similar minute puncture to upper centre with small glue repair to verso, 91.5 x 112 cm (36 x 44 ins) later moulded wooden frame 100 x 132 cm (39.3 x 51.9 ins)

Archibald John Stuart-Wortley (1849-1905), British painter and illustrator. Although renowned for his portrait and sporting art, Woortley created notable landscape paintings such as *From Wharnccliffe Crags looking towards the Derbyshire Moors*, 1875, exhibited at the Royal Academy in 1875 (sold Christie's London, *Victorian Pictures*, 3rd June 1999, lot 152 (£11,500).

The entry in Kelly's Cornwall directory in 1889 lists James Lanham (1848-1931) as an 'Artists' colorman, china, glass and earthen ware dealer, general ironmonger & cutler, general draper & furniture dealer, & ale & porter bottler..., wine & spirit merchants'. His gallery was a vital hub for the artistic community in West Cornwall, being one of the few venues where local artists could exhibit their work.

(1)

£2,000 - 3,000





Lot 180



179* **Gianni (Girolamo, 1837-1895)**. Naples from the Sea, watercolour and gouache on paper, signed lower left, 31 x 47 cm (12 1/4 x 18 1/2 ins) mount aperture, framed and glazed, with old handwritten label to verso, frame size 50 x 64 cm

(1) £200 - £300

180* **Gifford (Robert, 1840-1905)**. Continental Village, oil on canvas, some craquelure, 31.4 x 44.3 cm (12 3/8 x 17 3/8 ins), decorative moulded gilt frame (44.5 x 58 cm), Cooling Galleries label and older label obscured by tape to verso

(1) £700 - £1,000

181* **Kilburne (George Goodwin, 1839-1924)**. Boy Playing, 1870, oil on Winsor & Newton prepared wood panel, showing a young boy sitting holding a short whip, a large pair of black boots and smaller pair of black boots lined up before him, signed and dated to lower left, some minor chips to upper and lower edges of panel, 29.5 x 22.6 cm (13 x 10 ins), Winsor & Newton label and white tape with black pen Lot 176 11-11-98 to verso, period gilt frame (41.5 x 36 cm)

(1) £1,000 - £1,500



Lot 181



182* **Kilburne (George Goodwin, 1839-1924).** *The Toast, watercolour, signed lower right, 14.2 x 21 cm (5 5/8 x 8 1/4 ins) mount aperture, period gilt molded frame, glazed (30.5 x 39.5 cm)*
(1)

£200 - £300



184* **Morisot-Pontillon (Edma, 1839-1921).** *Figure by a River, oil on canvas, signed lower right, 52 x 65 cm (20.5 x 25.5 ins), period gilt carved wooden frame, frame size 58 x 74 cm*

Edma Morisot was the older sister of the impressionist painter Berthe Morisot, close friend of Edouard Manet, and the only woman to exhibit at the first Impressionist exhibition in 1874, alongside Degas, Renoir, and Monet. Both Edma and Berthe were taught by Camille Corot whose influence can clearly be seen in Edma's Barbizon-style landscapes, as here. When Manet first met the Morisot sisters in 1868, he wrote (perhaps ironically) 'What a shame they are not men'.

(1)

£300 - £500

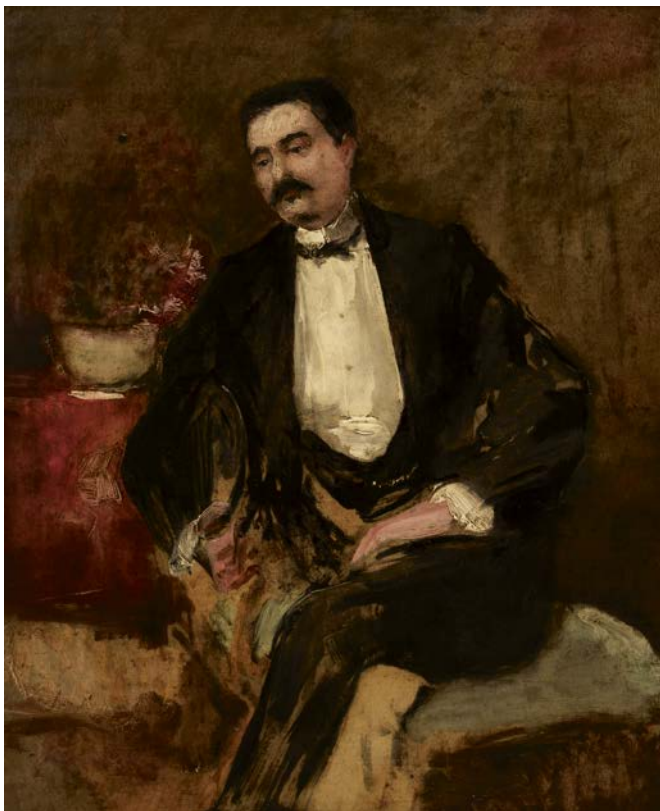

183* **Manner of Jean-Louis Forain (1852-1931).** *Portrait of a seated gentleman, oil on panel, of a seated gentleman in evening dress, 46 x 38 cm (18 1/8 x 15 1/8 ins), moulded gilt frame (62 x 54 cm)*

Provenance: Stoppenbach and Delestre, London; Private Collection, Gloucestershire, UK.

(1)

£500 - £800



185* **Prinsep (Valentine Cameron, 1838-1904).** *Young Girl, pen and ink on paper, showing the head and shoulder of a young woman, hair tied back in a bun, 11 x 9 cm (4 3/8 x 3 1/2 ins), initial sketches surrounding her including: man in a turban, preliminary sketch of a young woman, a female side profile, eyes and a nose, framed and glazed (40 x 38.5 cm), handwritten label in black ink to verso Val Prinsep RA (1838-1904) face studies pen + ink, 9 x 8 3/4 ins inscr. verso 'Drawn by Prinsep bought at his house sale Regents Park' Maas Gallery May 1989*

Provenance: Artist's house sale, Regents Park; then Maas Gallery by May 1989; thence by descent via John Watson (1939-2019), Hampshire.

(1)

£200 - £300



187* **Yeend King (Henry John, 1855-1924)**. Anglers on a River Bank, oil on board, signed, some scattered pigment loss, 60 cm x 44 cm (23 1/2 x 17 1/4 ins), ornate gilded frame (75 x 59 cm)
(1) £800 - £1,200

186* **Reymann (Joseph Jacques, 1848-1920)**. The Marriage Procession (Bedouin Caravan in the Arabian Desert), oil on chamfered wood panel, signed lower left, painted black auction stencil to verso HT77, and chalk auction number 127A, 29.11.88, 14 x 27 cm (5 1/2 x 10 1/2 ins), period gilt frame
(1) £200 - £300



188* **Challice (Annie Jane, 1842-1920)**. Shelling Peas, circa 1892, oil on canvas, indistinctly signed lower left, inscribed to verso 'Challice, Bolton Studios, South Kensington, London', 51 x 40.4 cm (20 x 16 ins), period oak frame, frame size 62 x 54 cm
Exhibited: Society of Women Artists, 1892, No 268 'Shelling Peas' £31.
Annie Challice was a domestic painter from London. She exhibited from 1881-1906 and had five works exhibited by the Society of Women Artists.
(1) £400 - £600

Lot 187



Lot 189

189* **Lucas (Arthur, 1845-1922)**. Land's End, Cornwall, 1894, oil on wood panel, inscribed by the artist to verso 'Land's End to Lucas 1894', 22.5 x 14 cm (8 3/4 x 5 1/2 ins), period gilt frame, glazed, together with

Henry (James Levin, 1855-1929). Summer Landscape with Cattle Grazing, 1892, oil on canvas, signed and dated lower left, relined, 31 x 41.5 cm (12 x 16 1/4 ins), framed, with old handwritten label to verso (indistinct)
(2) £200 - £300

190* **After Frank Bramley (1857-1915)**. A Hopeless Dawn, circa 1890/1900, oil on canvas, unsigned, small patch repairs to verso, canvas size 86.5 x 112 cm (34 x 44 ins), framed (116.5 x 141 cm)

Frank Bramley was an English post-impressionist genre painter of the Newlyn School. *A Hopeless Dawn* (1888) is held by the Tate Gallery, London having been purchased for the nation by the Chantry Bequest and is one of Bramley's most famous works.

The title of the painting comes from a passage by John Ruskin which affirms that Christ is at the helm of every boat. The kneeling woman, comforted by her mother-in-law, realises that her husband is lost at sea, but the open Bible, altar-like table, and print on the wall hint at the consolations of religion.
(1) £500 - £800



Lot 190

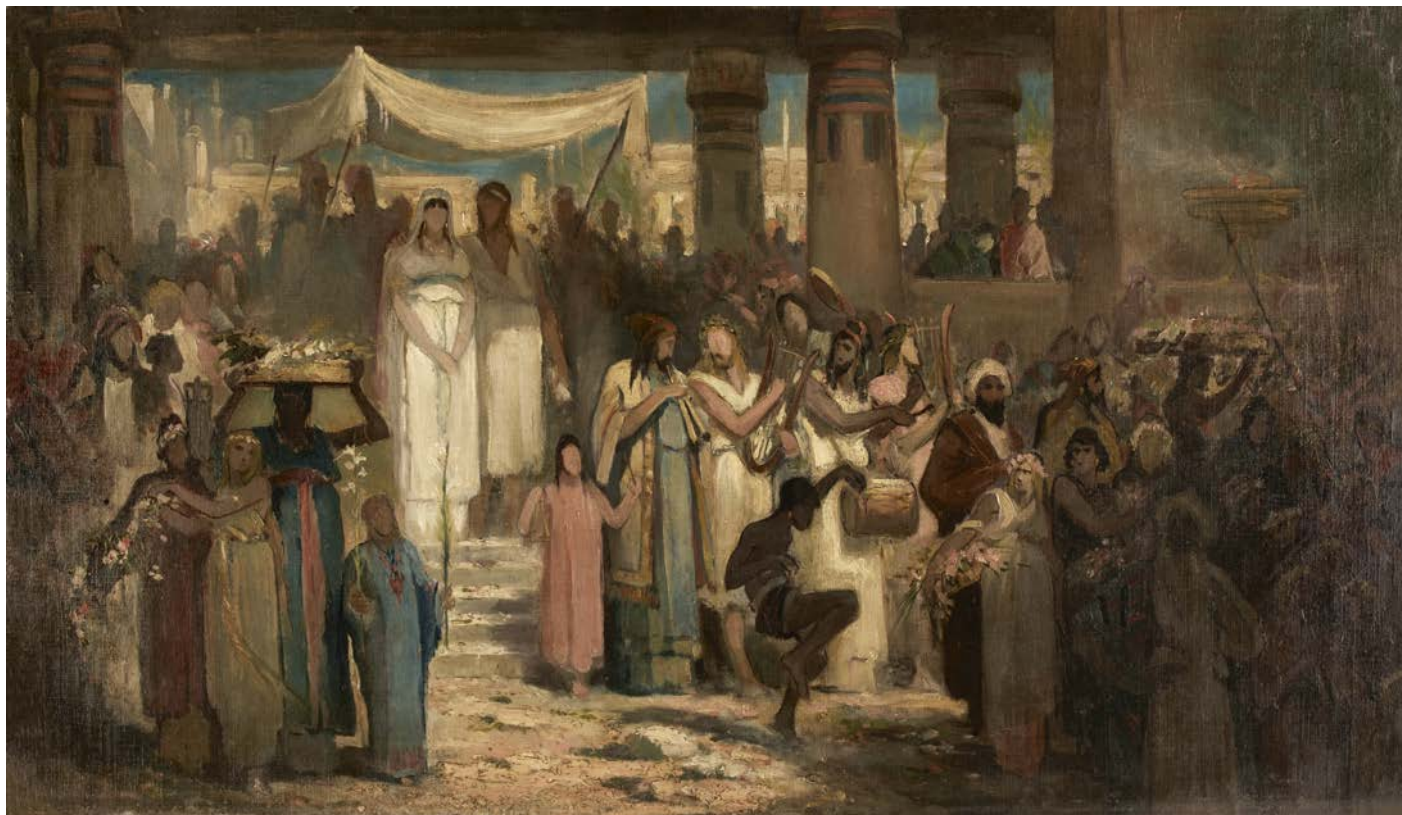

Lot 191

191* **French Orientalist School.** Egyptian Wedding, circa 1900–1910, oil on canvas, depicting a busy wedding scene, a bride standing under a canopy with other figures, revellers milling in the foreground with baskets of flowers and musicians, initialled 'A' upper right corner, relined, canvas size 50 x 85 cm (19 3/4 x 33 1/2 ins), framed (79 x 114 cm), numbers in yellow and white chalk to verso of stretcher

Provenance: From the estate of John Watson (1939–2019).

(1)

£700 – £1,000



192* **Wilde Parsons (Arthur, 1853 – 1931).** Hulks at Anchor, 1896, large watercolour, signed and dated by the artist to the lower left, 500 x 696 mm, mounted, framed and glazed

(1)

£200 – £300



193* **De Burgh (Anna Constance Blanche, 1858–1915).** Portrait of Sir Joshua Reynolds, 1900, watercolour heightened with body colour on card, inscribed in ink by the artist to verso 'Sir Joshua Reynolds P.R.A. done from a picture by his G. G. great neice Blanche de Burgh, Feb: 1900', 90 x 75 mm (3 1/2 x 3 ins), original polished brass frame, glazed, housed in original padded box

Blanche de Burgh was the daughter of Charles Augustus Paget and Emily Anna Colomb, and wife of Colonel Ulick George Campbell de Burgh (1855–1922), of Naas, County Kildare, Ireland. He was commanding officer of the 3rd Dragoon Guards from 1897 to 1900.

(1)

£200 – £300

WILDLIFE ART



194* **Lodge (George Edward, 1860–1954)**. MacQueen's Bustard, gouache on buff coloured paper, signed lower right, Glenbow Foundation, Calgary, Canada catalogue label to frame verso, with original Sotheby's invoice dated November 1994, mount aperture 22.5 x 29.5 cm (9 x 11 3/4 ins), framed and glazed (48 x 53.5 cm)

Provenance: Sotheby's London, Glenbow Collection, 23 November 1994, lot 250.
(1) £300 - £500



196* **Follower of Archibald Thorburn (1860–1935)**. Woodcock with young, watercolour and gouache on paper, unsigned, mount aperture 19 x 24 cm (7 1/2 x 9 1/2 ins), plus another similar watercolour and gouache study of woodcocks, unsigned, mount aperture 19 x 24.5 cm (7 x 9 3/4 ins), together with **Hunt (R.)**. Woodcocks, oil on board, signed lower right, board size 31 x 20 cm (12 1/4 x 8 ins), all framed, the largest 42.5 x 48 cm
(3) £300 - £400



195* **Thorburn (Archibald, 1860–1935)**. Silver Birch, watercolour and gouache on paper, signed lower right, mount aperture 53.5 x 37.5 cm (20 3/4 x 14 3/4 ins), framed and glazed (78.5 x 60.5 cm)
(1) £300 - £500



197AR* **Monahan (Hugh, 1914–1970)**. Morning Flight of Brent Geese over the Bombing Range at Holbeach Marsh, 1954, oil on canvas, signed and dated lower right, 51 x 61 cm (20 x 24 ins), framed
(1) £300 - £400

198AR* **Rickman (Philip, 1891–1982)**. Melting into the Bracken, 1973, watercolour and gouache on paper, signed and dated lower left, Moorland Gallery label to frame verso, with the original invoice, mount aperture 40 x 55 cm (15 3/4 x 21 1/2 ins), framed and glazed (60 x 74 cm)

Provenance: Purchased from the Moorland Gallery, 29 May 1975.
(1) £200 - £300



Lot 198

199AR* **McPhail (Rodger, 1953-)**. Highland Salmon, watercolour and gouache on paper, signed lower left, Tryon Gallery Ltd., Cork Street, London label to frame verso, with the original invoice, mount aperture 25.5 x 24 cm (10 x 9 1/2 ins), framed and glazed (45.5 x 43 cm)

Provenance: Purchased from Tryon Gallery, 20 August 1993.

(1)

£300 - £500

200AR* **McPhail (Rodger, 1953-)**. Redwings, watercolour heightened with white bodycolour on paper, signed lower right, Tryon Gallery Ltd., Cork Street, London label to frame verso, with the original invoice, mount aperture 18.5 x 24.5 cm (7 1/4 x 9 3/4 ins), framed and glazed (35 x 40.5 cm)

Provenance: Purchased from Tryon Gallery, 18 October 1993.

(1)

£200 - £300

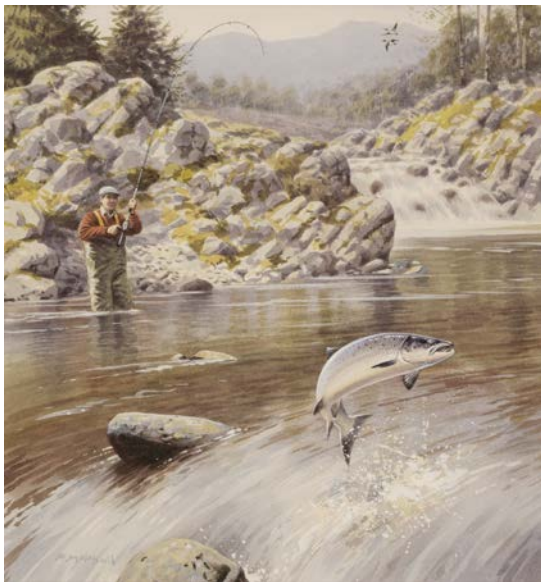

Lot 199



201AR* **McPhail (Roger, 1953-)**. Sea Trout, watercolour and gouache on paper, signed lower left, 29.5 x 39.5 cm (11 1/2 x 15 1/2 ins) mount aperture, framed and glazed, with Tryon Gallery label to verso, dated October 2003

(1)

£200 - £300



Lot 200



202AR* **Robjant (Richard, 1937-)**. Woodcock - Winter, watercolour and gouache on paper, signed lower right, artist's information label to frame verso, mount aperture 24 x 33 cm (9 1/2 x 13 ins), framed and glazed (47 x 54.5 cm)

(1)

£200 - £300

20TH CENTURY PAINTINGS & WATERCOLOURS



203AR* Gere (Charles March, 1869–1957). St. Lunaire, watercolour on board, with Newman's artist stamp to verso, titled and signed in pencil to lower left, 26 x 36.7 cm (10 1/4 x 14 1/2 ins), some light mount staining, small crease to lower right corner, framed and glazed (51.5 x 62.5 cm)

(1)

£300 - £400



205* Gould (Alexander Carruthers, 1870–1948). The Cumbraes: from the Arran Coast, September 1902, oil on wood panel, signed to lower left, some marks to edges, 17.3 x 33.6 cm (6 3/4 x 13 1/4 ins), No. 5 in blue ink, title, artist's signature and date in pencil to verso (1) £150 - £200



206* Bland (E., late 19th/early 20th century). Making for Port, North Sea, 1903, oil on Winsor & Newton Academy Board, signed and dated lower left, title annotated on verso, 19.5 x 28 cm (7 3/4 x 11 ins) framed, together with Emmersley (Gunn). Boats in a Storm, 1843, oil on board, signed and dated lower right, 30.5 x 40 cm (12 x 16 ins), framed, with Dickins (S. A.). Sailing boat passing the Nore Lightship at the mouth of the River Thames, 1870, oil on canvas, signed and dated lower right, 18.5 x 36.5 cm (7 1/4 x 14 1/2 ins), framed, plus Pilot boat approaching an anchored Warship, 1870, oil on canvas, signed and dated by the same artist lower right, 18.5 x 36 cm (7 1/4 x 14 inches), framed, and an unsigned oil on canvas of a first-rate British warship, 29 x 44.5 cm (11 1/2 x 17 1/2 ins), framed, with an oil on board of a British warship in a gale, signed in initials 'L. M. N. 1891' lower right, 39 x 49 cm (15 1/2 x 19 1/4 ins), framed, plus a pair of unsigned oil on boards of Dutch coastal craft, each approximately 18 x 23.5 cm (7 x 9 1/4 ins) framed and an indistinctly signed oil on canvas of Thames Barges, 29 x 21 cm (11 1/2 x 8 1/4 ins) framed (9)

£200 - £300

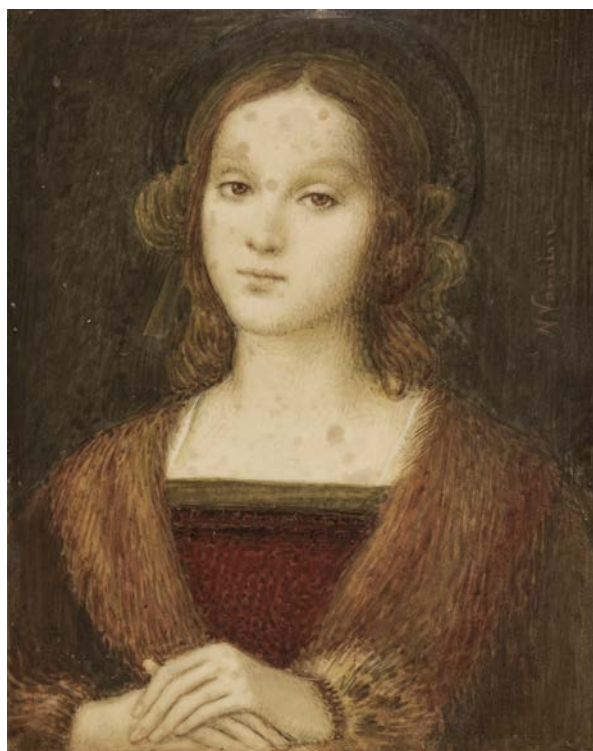

204* Vannini (Nella, early 20th century). Santa Maria Maddalena, after Perugino, circa 1900, fine gouache on vellum, signed, after the original work by Pietro Perugino (1446–1523), manuscript inscription (partially indistinct) to frame verso 'Nella Vannini / Firenze Via Palazzuolo(?) / Telef [...] / S. Maria Maddalena / del Perugino / Galleria Palatina / Palazzo Pitti / Firenze', vellum size 9 x 7.2 cm (3 1/2 x 2 3/2 ins), in a contemporary slim metal frame (9.5 x 7.6 cm)

A miniature copy after the famous painting by Perugino in the Pitti Palace, Florence.

(1)

£150 - £200



207* **Priestman (Bertram, 1868-1951)**. Near Le Touquet, Boulogne Road, 1907, oil on wood panel, signed and titled by the artist to verso, 28.5 x 38.5 cm (11 1/4 x 15 1/4 ins), framed, with printed label of Peter Hedley Gallery, Wareham, Dorset to verso, frame size 40.5 x 50.5 cm
(1) £300 - £500

208* **Wilson (Peter MacGregor, 1856-1928)**. Boat Yard, 1909, oil on canvas, some craquelure, 40.5 x 61 cm (15 7/8 x 24 cm), gilt decorative frame (67 x 86.5 cm), title, artist and date written to verso of frame in pencil
(1) £200 - £300



209* **De Glehn (Wilfred Gabriel, 1870-1951)**. English River Landscape, watercolour with traces of pencil, signed in pencil to lower right, 31.5 x 52 cm (12 3/8 x 20 1/2 ins) mount aperture, framed and glazed (61 x 82.5 cm)
(1) £200 - £300

210* **Holman (Agnes Gladys, 1886-1966)**. Molly, circa 1913, watercolour on ivory, showing a young girl with blonde curly hair standing in front of a large toy donkey on wheels, reins in her right hand, left hand resting on the donkey's rump, signed lower left, small faint scratch to donkey's hind quarters, small black dot to lower part of donkey's neck, 11 x 8.5 cm, in decorative silver painted metal frame (12 x 9 cm), handwritten label to verso with artist's name, address, title of work and medium in blue ink, together with: **English School**. Portrait miniature of Dr. Billing, by G. Hamilton, 1830, watercolour and gouache on ivory, half-length portrait of a young gentleman with curly fair hair, dressed in a black cloak with fur collar, with window in back of frame revealing pencil inscription 'Dr Billing G. Hamilton fecit March 1830', 9.3 x 7.4 cm (3 5/8 x 2 7/8 ins), glazed ebonised frame (14.5 x 12.5 cm)

Ivory Act 2018 self-declaration submission reference: 40ORYXC8.

Ivory Act registration reference: R9KULZVA.

(2) £200 - £300



Lot 208



Lot 210



211* **Lantoine (Fernand, 1876-1955)**. An archive of 40 original studies of World War I scenes and figures in pen and ink, black chalk and wash, circa 1913-1919, including: *Batterie ...? 199 sous le feu Guben, La Bataille de la Marne Soldats en marche, Les Deux Russes debout, A plat ventre dans l'herbe, Sur les chalands, Le Train*, and others similar, 22 signed and some dated, largest 35.2 x 26.5 cm (13 7/8 x 10 1/2 ins), and smaller

Fernand Lantoine was born in France but settled, aged 15, in Uccle, Belgium. He studied in Paris at the Ecole des Beaux-Arts from 1897. While in Paris he exhibited at the Salon des Indépendants and befriended pointillist Paul Signac. After the outbreak of World War I Lantoine was captured during the siege of Maubeuge and became a prisoner of war. He was moved to the Russian front to dig trenches and roads but still managed to find time to draw, documenting his life and experiences during this period. After the war he travelled with the French Navy as their official marine painter, travelling to the Mediterranean and to North Africa.

(1 folder) £200 - £300

212* **Lee Hankey (William, 1859-1962)**. Labourer with a sack, watercolour and gouache with pen and ink, canvas laid on board, signed lower left, artist's information label detailing address, title and price to board verso, remnants of old glue to extreme margin edges to recto, some general wear, board size 41.5 x 34 cm (16 1/4 x 13 1/4 ins), framed and glazed (58.5 x 45.5 cm)

(1) £200 - £300

213* **Nelson (Harold, 1871-1948)**. Initial with Mermaid, pen and ink on paper, heightened with bodycolour, depicting a mermaid with flowing hair on rocks beside the sea, with a large letter T beside her, artist's monogram to lower left corner, trimmed to image, image size 11.2 x 9.5 cm (4 1/2 x 3 3/4 ins), framed and glazed (41 x 33.5 cm)

(1) £200 - £300

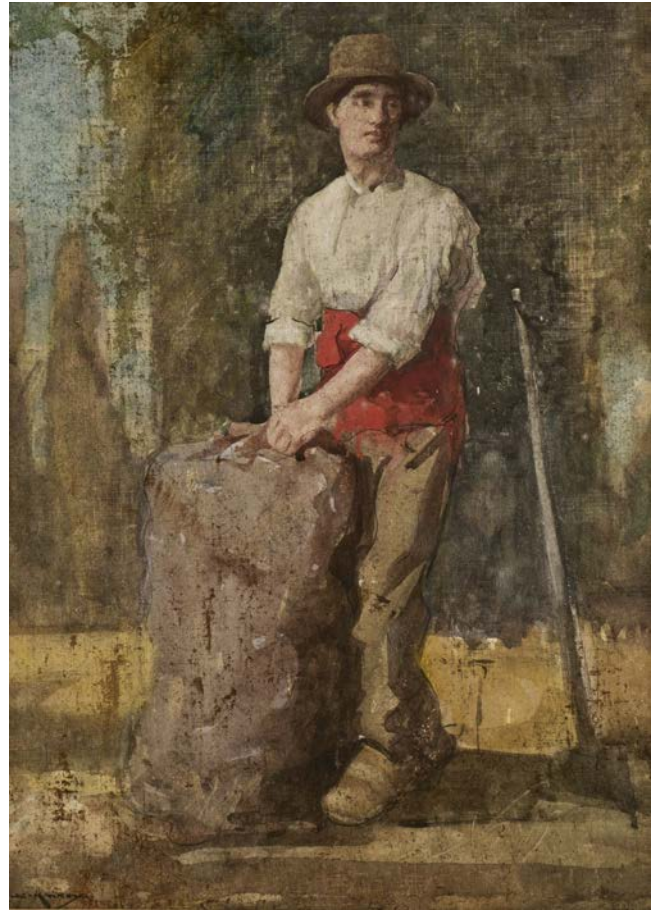

Lot 212



Lot 213



214* **Bradshaw (Harold Chalton, 1883-1943)**. Italian Landscape, 1919, watercolour and gouache on paper, signed and dated, chalk inscription to frame verso 'Mrs Bradshaw / 11 Ornan Rd. / NW3 / New mount / and glass', numerous gallery and framer's labels to frame verso: W. M. Power, Victoria Galleries, 123 Victoria Street, Westminster label, Chas. H. West Ltd., Artists' Colorman, Picture Frame Maker, 117, Finchley Road label, and a modern gallery label, mount aperture 16 x 27 cm (6 1/4 x 10 1/2 ins), framed and glazed (42 x 50.5 cm)
(1) £300 - £500

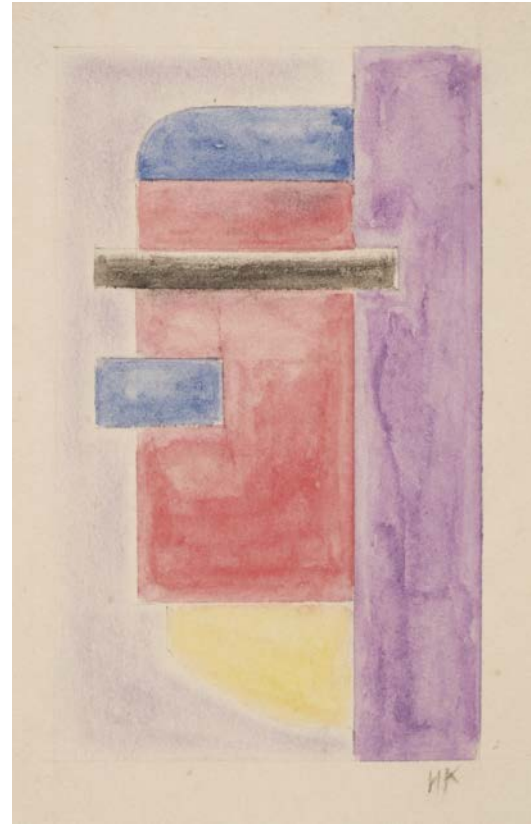

216* **Manner of Ivan Kliun (1873-1943)**. Abstract Composition, circa 1920, watercolour and pencil on cream wove paper, initialed in pencil to lower right, interlocking geometric shapes in black, yellow, red, blue and purples in the Constructivist manner, laid down to backing board, light mount staining to extreme edges of sheet, image size 11.5 x 7 cm (4 1/2 x 2 3/4 ins), sheet size 28 x 19.8 cm (11 x 7 3/4 ins), mounted
(1) £300 - £500



215* **Eves (Reginald Grenville, 1876-1941)**. Portrait of Miss Marsham Townsend, 1919, charcoal drawing, boldly signed and dated by the artist below the image, 570 x 435 mm, framed and glazed
Known for his portraits of celebrities, R. G. Eves studied at the Slade, where he was encouraged by John Singer Sargent. He exhibited at the R.A. from 1933 - 39 and was also an official war artist from 1940 to 1941.
(1) £100 - £150



217* **Holmes (Charles J, 1868-1936)**. Fells near Tebay & Mallerstang from Aisgill, 1916, two watercolours with black chalk, both titled, initialed and dated to lower, 24.7 x 33.5 cm (9 3/4 x 13 1/4 ins) mount apertures, both in matching gilt frames (50 x 58 cm), both with printed T & R Annan & Sons labels to verso with typed title, medium and artist details
(2) £200 - £300



218* **Kramer (Jacob, 1892-1962)**. Head of a Woman, 1920s, black and blue chalks on buff paper, signed in black chalk lower right, mount opening 50.5 x 42.5 cm, framed and glazed (72 x 62.5 cm), together with Portrait of a Man, 1924, chalk and pastel on buff paper, signed and dated in black chalk lower right, mount opening 45 x 32 cm (17 5/8 x 12 1/2 ins), framed and glazed (59.5 x 45cm)

Provenance: Collection of Michael and Megan Dawson.

(2)

£100 - £200



219* **Leaver (Noel Harry, 1889-1951)**. Bootham Bar, York, watercolour and gouache on paper, underdrawn in pencil, signed lower right, a view of Bootham Bar (part of York's city walls) with a partial view of the west front and central tower of York Minster in the background, Austin G. Hall, Fine Art Dealer label to frame verso, title and artist printed to lower margin of gilt mount, mount aperture 35 x 51 cm (13 3/4 x 20 ins), in an ornate gilt frame (56 x 70.5 cm)

(1)

£300 - £500



220 **Nelson (George, 1864-1921)**. Jungfrau, Switzerland, watercolour on Winsor & Newton artist's board, 37.5 x 52.5 cm (14 3/4 x 20 3/4 ins), framed and glazed (62 x 76 cm), together with another, Muncaster Castle, Cumbria, circa 1920, watercolour, signed lower right, 33 x 50 cm (13 x 19 3/4 ins) mount aperture, period oak frame, glazed (59.5 x 76 cm)

Brothers George and James Nelson were artists from Whitehaven, Cumberland. There are works by the artists held in the Beacon Gallery, Whitehaven.

(2)

£200 - £300



221* **Wright (Bert, 1930-)**. Morning Coffee, San Stephano, watercolour, depicting a bustling square, signed lower left, 26 x 38 cm (10 1/4 x 15 ins) mount aperture, framed and glazed (49 x 59 cm), printed Bert Wright studio label to verso with title in ink, together with three other watercolours by the same artist, comprising: Misty Morning, The Thames; Tugs in Retirement; and Sunlight & Shadows Rialto Bridge, all with printed Bert Wright studio labels with titles in ink to versos, various sizes, all framed and glazed, largest (48 x 55 cm), together with **Nesbitt (Frances Emily, circa 1864-1934)**. Floating Market in Venice, watercolour, showing a boat surrounded by large reed pots, other boats gathering around, signed lower right, 25 x 34.5 cm (9 7/8 x 13 1/2 ins) mount aperture, framed and glazed (46 x 54 cm), printed Burlington Paintings label to verso, together with Sailing Boats, watercolour, 24 x 33.5 cm (9 1/2 x 13 1/4 ins) mount aperture, framed and glazed (45 x 53.5 cm), printed Green and Stone of Chelsea label to verso, and another watercolour depicting a canal scene with barges full of colourful produce in Venice, mounted, framed and glazed (46 x 57 cm)

(7)

£200 - £300



222* **French (Cecil, 1879–1953)**. Moroccan Kasbah, November 1922, pastel with traces of pencil on wove paper, showing an arid landscape with cactus, a cream stone wall with battlements and building running through the background, monogrammed and dated in pencil to lower right, 15.5 x 32 cm (6 1/8 x 12 5/8 ins), sheet size 17 x 33 cm (6 6/8 x 13 ins), together with North African Kasbah, 6th November 1922, pastel heightened with body colour on wove paper, showing a rocky and arid landscape with the edge of a wall and tall building emerging from the side, dated in pencil to lower right, image size 19 x 35.5 cm (7 1/2 x 14 ins), sheet size 21.3 x 37.5 cm (8 3/8 x 14 3/4 ins), plus Sleeping in the Ruins, oil on linen backed paper, showing a man dressed in white with a red hat and belt resting against a ruin, three small pinholes to upper corners, image size 18.4 x 37 cm (7 1/4 x 14 1/2 ins), sheet size 23 x 37 cm (9 x 14 1/2 ins), and another three drawings (2 in pencil, 1 pen and ink), various sizes

Provenance: David Gould (1922 –2004), art dealer, connoisseur, and founder of the Taranman Gallery with Christopher Hewett.

Cecil French was born in Dublin and trained as an artist at the Royal Academy Schools, London, and at Herkomer's Art School at Bushey, Hertfordshire. He regularly exhibited between 1902 and 1922, including the Royal Academy in 1902 and the Baillie Gallery in 1903. His first illustrated volume of verse *Between Sun and Moon*, was published in 1922 in a limited edition of 350 copies by the Favil Press. He dedicated the work to his fellow Irishman, W. B. Yeats. According to David Gould, writing in 1954, French largely abandoned painting after 1903 because he felt unable to attain the standards of the Florentine Renaissance painters and Pre-Raphaelites he so admired.

(6)

£200 - £300



223* **Attributed to Reginald Francis Hallward (1858–1948)**. Portrait of a Young Woman, oil on board, 34 x 25.3 cm (13 3/8 x 10 cm), attractive original Arts & Crafts-style gilt moulded frame, glazed (47 x 39 cm)

Reginald Hallward (1858–1948) studied at the Slade and the Royal College of Art, and in the late 1880s with the leading Arts and Crafts stained-glass artist Christopher Whall at his studio in Dorking. He is known for his mystical landscapes (often featuring cypress trees), as well as his designs for stained glass and First World War memorials.

(1)

£500 - £800



224* **Bennett (Frank Moss, 1874–1953)**. Courting couple by a stream, 1915, oil on canvas, signed and dated to lower left, decorative moulded gilt frame with plaque containing artist's name to lower edge (51 x 58 cm), Cooling Galleries label and 3959 stamp to verso

(1)

£800 - £1,200



Lot 225



Lot 227



Lot 226

225* **Eden (William Denis, 1878–1949)**. *Blackbird on a Wall*, signed with initials, watercolour on Windsor & Newton board, image and board size 25 cm x 18 cm (10 x 7 1/4 ins), together with a further 55 original studies, mainly pencil, depicting Italy, architecture, figures and still life

Denis Eden painted in what was to be described as the 'neo-Pre-Raphaelite' style, along with Cadogan Cowper and Campbell Lindsay Smith. The 'New Brotherhood' travelled to Italy in 1903, in search of subject matter. Eden regularly exhibited at the Royal Academy and illustrated his wife's medieval tales.

(56)

£100 - £150

226AR* **Hatt (Doris Brabham, 1890–1969)**. *Musicians*, circa 1930, watercolour, gouache and pencil on buff paper, a group of four musicians play various stringed instruments, in good condition, pinholes to upper corners, minimally attached to mount with tape to sheet verso, image size 26.5 x 23.2 cm (10 1/2 x 9 ins), sheet size 28.2 x 24.8 cm (11 x 9 3/4 ins), framed and glazed (40.5 x 36 cm)

The daughter of a Mayor of Bath and a professional concert pianist, Doris Hatt went first to Berlin in 1909 to train as a pianist and to study art, but returned to England to continue her studies at Goldsmith's College and The Royal College of Art. She moved to Clevedon in 1922 with her widowed mother. Her early work was shown at the Clifton Arts Club in 1921 alongside works by Wyndham Lewis, Duncan Grant and Roger Fry. In 1925 she moved to Paris to work in the studio of Fernand Léger, returning to Clevedon an ardent communist. She exhibited at the Leicester Galleries in 1943 and the Modern Art Gallery in 1944 with Sickert, Kokoschka, Pissarro, Modigliani, and Spencer.

(1)

£300 - £500

227AR* **Lamorna Birch (Samuel John, 1869–1955)**. *Donside, Kenway, Aberdeenshire*, oil on canvas, signed lower right, inscribed by the artist to stretcher verso 'Donside, Kenway, Aberdeenshire, S. J. Lamorna Birch, Lamorna, Polperro', 64 x 76 cm (25 x 30 in), period gilt frame

(1)

£700 - £1,000

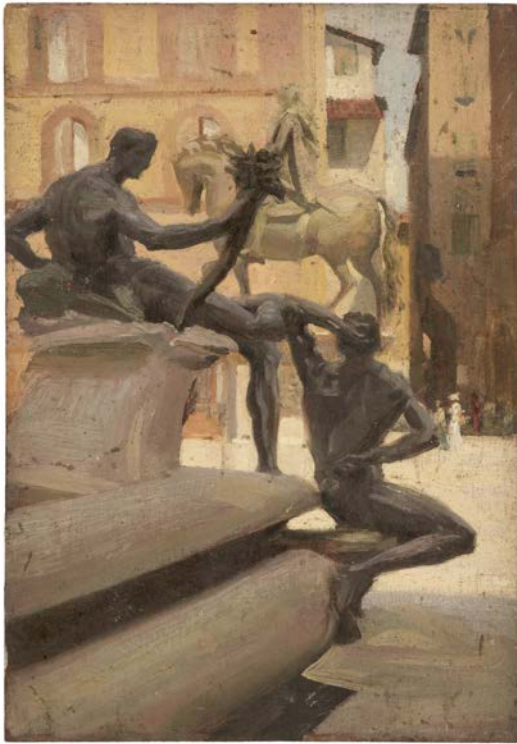

Lot 228

228* **Souter (John Bulloch, 1890–1971)**. The Neptune Fountain, Piazza della Signoria, Florence, oil sketch on thin wood panel, 21.5 x 15.1 cm (8 1/2 x 6 ins), together with six other oil sketches on thin wood panel by the same artist, comprising: a portrait study of a young girl; St. Savin near Poitiers; countryside landscapes from France and elsewhere; and village sketch, possibly Spain; each 15 x 21.5 cm (8 1/2 x 6 ins)

(7)

£300 - £400

229* **Wellesley (Victor, 1876–1954)**. Cloisters of San Francesco, Assisi, 1923, oil on canvas board, with Geo. Rowney & Co. stamp to verso, initialed and dated to lower right, 46.5 x 31 cm (18 1/4 x 12 1/4 ins), printed Charles Keyser label, plus handwritten label containing title and artist's details and handwritten 'Victor Wellesley with Royal Academy' in pen to verso, in wooden frame (59 x 44 cm)

(1)

£300 - £400



230* **Nicholls (Bertram, 1883–1974)**. Italian Landscape with Travellers, 1932, watercolour, signed and dated to lower right, 28 x 34.2 cm (11 x 13 1/2 ins) mount aperture, framed and glazed (45.5 x 52 cm), together with **Ospovat (Henry, 1877–1909)**. Dutch Scene, black chalk, signed to lower right, 31.5 x 24 cm (12 3/8 x 9 1/2 ins) mount aperture, framed and glazed (48 x 41 cm), plus other 20th century prints by various artist's including: Wyndam Payne, Bonfire Night, woodcut; John Craxton, Poet in Hilly Landscape, lithograph; printed ticket bearing F. Walker's name for The Moray Minstrels concert, 1871; etc., all framed and glazed, largest (41.5 x 46.5 cm)

(7)

£200 - £300



Lot 229



231AR* **Grant (Duncan, 1885–1978)**. New Year Greetings card from Duncan Grant to Lady Ottoline Morrell, 1933, watercolour and pencil on card, with inset printed calendar for 1933, over which the artist has attached a shaped overlay depicting a large rose, inscribed by the artist underneath the overlay 'A Happy New Year from Duncan', some marks and light soiling, small indent near centre of the image, 203 x 152 mm (8 x 6 ins)

Provenance: Collection of Lady Ottoline Morrell (1873–1938); thence by descent.

Duncan Grant became a close friend of Lady Ottoline Morrell and her husband Philip, and was a frequent visitor to their home at Garsington Manor in Oxfordshire where they lived from 1915 to 1928. In 1916, Philip Morrell had represented Duncan Grant at his military tribunal, and Ottoline offered Garsington to him (and other conscientious objectors) as a refuge and place of employment as farm workers.

(1) £500 - £800

232* **Cree (Janet, 1910–1992)**. Prunella, circa 1930s, tempera on canvas board, signed lower right, artist's label to board verso, label of The Phoenix Gallery, Lavenham to frame verso, some light surface dirt, a few small chips to the extreme edges, canvas size 25.6 x 21.9 cm (10 x 8 1/2 ins), framed and glazed

Janet Cree is most noted for her portraits in tempera which have an early-Italian feel. She studied with Ernest Jackson at Byam Shaw School of Drawing and Painting. Cree exhibited at the Royal Academy, Phoenix Gallery in Lavenham and elsewhere. Her 1932 work *The Oriental Portrait* was acquired by the Tate Gallery.

(1) £200 - £300

233* **Austen (John, 1886–1948)**. Donna Inez, Princess of Parallelograms, 1936, pencil on buff paper, signed, dated and titled in pencil, with margins, Chris Beetles Limited label to frame verso, some pale toning, image size 32 x 21.5 cm (12 1/2 x 8 ins), framed and glazed (51.5 x 38.5 cm)

Exhibited: *The Artists of the Radio Times*, Chris Beetles Limited, September 2002, no. 4.

The Illustrators: The British Art of Illustration 1837–2012, Chris Beetles Limited, November 2012 to January 2013, no. 216.

(1) £150 - £200

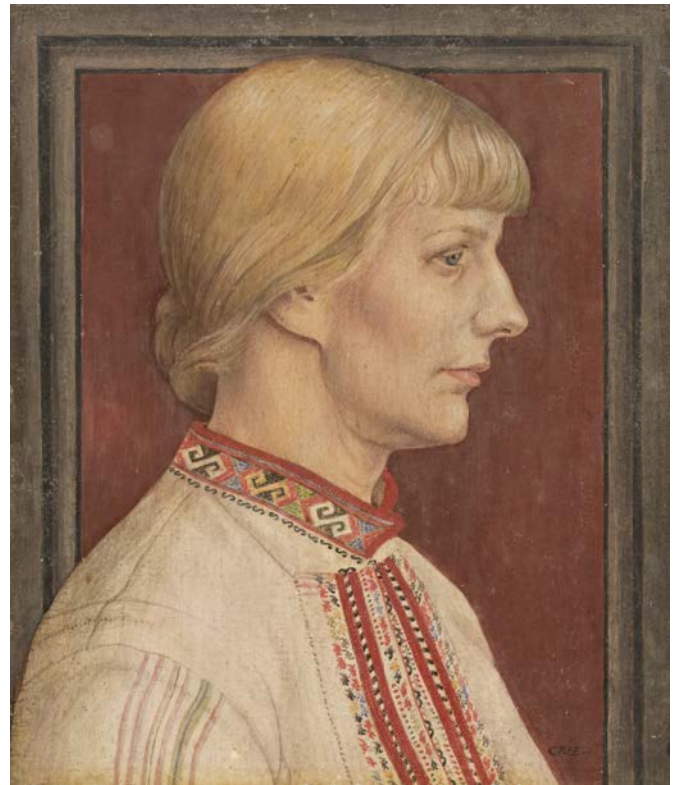

Lot 232



Lot 233



Lot 234

234* **Wylde (Geoffrey, 1903–1972)**. Woman with clasped hands, circa 1936, pencil on paper, signed, half-profile portrait, gallery label to frame verso, mount aperture 36.5 x 27.5 cm (14 1/4 x 10 3/4 ins), framed and glazed 55 x 44.5 cm, together with Woman in profile, circa 1940, paper on pencil, unsigned, gallery label to frame verso, mount aperture 37 x 27 cm (14 1/2 x 10 3/4 ins), framed and glazed (53 x 43 cm)

Provenance: Woman in profile, Christie's, South Kensington.

(2)

£200 - £300

235AR* **Aldridge (John, 1905–1983)**. Landscape with Church at Great Bardfield, 1939, oil on board, signed and dated in red paint to lower edge (partially obscured by frame), title, date and artist in pencil to board verso, some areas of paint loss and cracking, board size 63 x 76 cm (25 x 30 ins), in a carved wood frame (82 x 95 cm)

Provenance: Purchased by Noel Blakiston (1905–1985), author, Italian scholar, art collector, former Chairman of the Chelsea Society and a close friend of the English literary critic Cyril Connolly; thence by descent.

(1)

£2,000 - £3,000



Lot 235



Lot 237



236AR* **Armfield (Maxwell Ashby, 1881-1972)**. Study of vine leaves, ink and coloured pencils, image size 14.7cm x 10.7cm (6 x 4 1/4 ins), together with 8 other original studies of figures, trees, flowers and cattle

Provenance: Augustus Galleries, Tenby.

(9)

£100 - £150

237AR* **Bouvard (Antoine, 1870-1955/6)**. Venetian Canal Scenes, including the Grand Canal, a pair of oil on canvas views, both signed lower right, 26.5 cm x 35 cm (10 1/2 x 13 3/4 ins), presented in original antique-style matching ornate gilt moulded frames (42 x 49.5 cm)

Provenance: Private Collection, Buckinghamshire, U.K.

(2)

£3,000 - £5,000



238AR* **Leach (Bernard Howell, 1887-1979)**. All-over repeat, circa 1940, pen, ink and pencil on wove paper, a design for a globular pot with repeated motif decoration, tipped-on to another sheet of wove paper, this sheet fixed to mount with tape to verso, gallery label to frame verso, illustrated sheet size 7 x 6.7 cm (2 3/4 x 2 3/4 ins), framed and glazed (29.5 x 29.5 cm)

This design was conceived to illustrate brushwork in Leach's *A Potter's Book* (Faber and Faber, 1940) but wasn't included in the published version.

(1)

£150 - £200



239AR* **Leach (Bernard Howell, 1887-1979)**. Band and Single, circa 1940, pen, ink and pencil on wove paper, a design for a globular pot with motif and band decoration, 'V / 16 p. 34 le(?)' inscribed in pencil to the top left corner of the sheet, small area of correction in white around the word 'Band', tipped-on to another sheet of wove paper, this sheet fixed to mount with tape to verso, gallery label to frame verso, illustrated sheet size 7.2 x 6.8 cm (2 3/4 x 2 3/4 ins), framed and glazed (29.5 x 29.5 cm)

This design was conceived to illustrate brushwork in Leach's *A Potter's Book* (Faber and Faber, 1940) but wasn't included in the published version.

(1)

£150 - £200

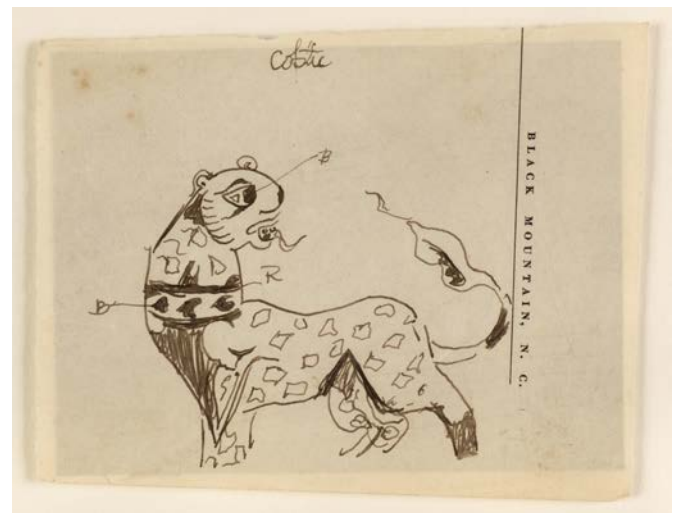

240AR* **Leach (Bernard Howell, 1887-1979)**. Coptic Leopard, circa 1952, pen and ink on headed 'Black Mountain [College], N. C.' paper, a profile view of a richly patterned and decorated leopard with annotations, another drawing entitled 'Lifter' to sheet verso, fixed to floating mount board with tape to top margin to sheet verso, gallery label to frame verso, sheet size 10.5 x 13.8 cm (4 x 5 ins), framed and glazed (29.5 x 33 cm)

Bernard Leach taught at Black Mountain College in North Carolina in the early 1950s, giving pottery seminars alongside Shoji Hamada.

(1)

£200 - £300



241AR* **Leach (Bernard Howell, 1887-1979)**. Design for a vase, pen and ink on paper, signed with initials lower right, a design for a vase decorated with gazelles (or mountain goats), banding and undulating, vertical and horizontal lines, gallery label to frame verso, mount aperture 17 x 13 cm (6 3/4 x 5 ins), framed and glazed (32 x 28 cm)

This vase form is comparable to Bernard Leach's famous 'Tree of Life' stoneware vase, circa 1958.

(1)

£300 - £500

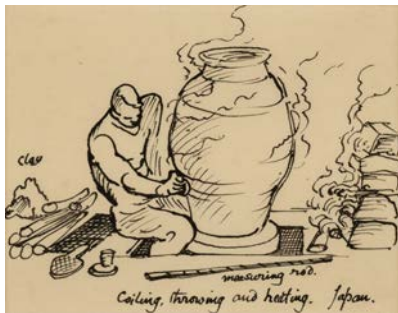

242AR* **Leach (Bernard Howell, 1887-1979)**. Coiling, throwing and heating, Japan, pen and ink on wove paper, a potter sits at a traditional kick-wheel and works on a large pot with various tools placed beside him, gallery label to frame verso, mount aperture 8 x 10.5 cm (3 1/4 x 4 ins), framed and glazed (23.5 x 26 cm), together with Coiling a Pot, ink on wove paper, a potter in traditional Japanese dress hand-builds a large vessel, mount aperture 5 x 4 cm (2 x 1 1/2 ins), framed and glazed (23 x 22 cm)

(2)

£200 - £400

243AR* **Stone (Reynolds, 1909-1979)**. Bride Valley, watercolour, pastel and ink on fibrous blue paper, signed lower right, a view of Bride Valley in Dorset, gallery label to frame verso, mount aperture 34 x 34 cm (13 1/2 x 13 1/2 ins), framed and glazed (54 x 53 cm)

(1)

£300 - £500



Lot 243

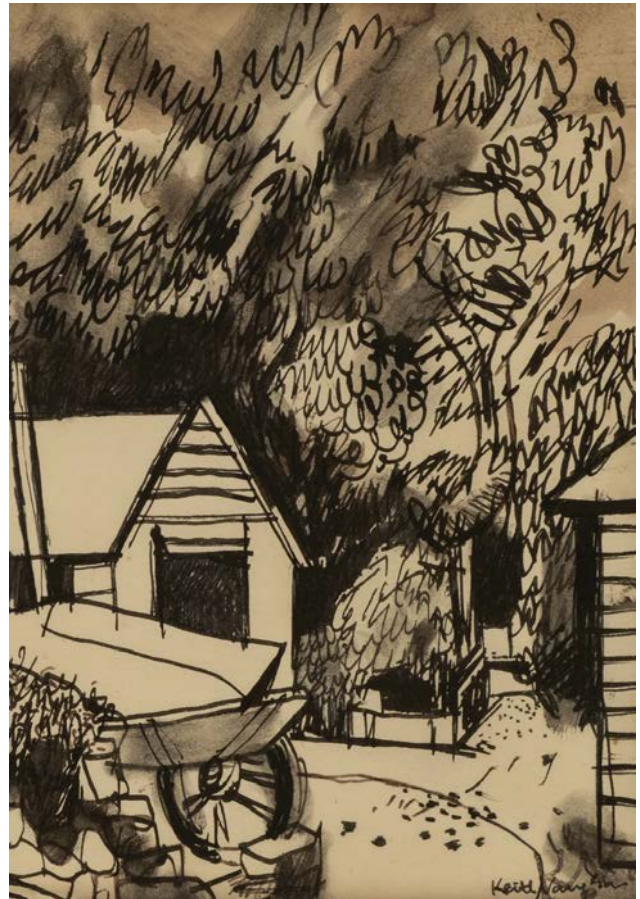

244AR* **Vaughan (Keith, 1912-1977)**. Wheel Barrow and Farm Yard, 1940, pen, ink and wash on paper, signed lower right, a view of farm buildings, trees and a wheelbarrow, sheet size 16.5 x 12.5 cm (6 1/2 x 5 ins), framed and glazed (40.5 x 35 cm)

Provenance: Bonhams, London, Modern Pictures, 20 June 2006, lot 147.
(1) £700 - £1,000



245* **Weissenborn (Helmut, 1898-1982)**. Composition, gouache abstract landscape, initialled lower left, 51 x 61 cm (20 x 24 cm), framed and glazed (58.5 x 69.5 cm)

(1) £150 - £200

246AR* **Le Bas (Edward, 1904-1966)**. Shipyards at La Ciotat (Dawn), oil on board, signed, James Bourlet label to verso, board size 33.5 x 50.5 cm (13 1/5 x 21 3/4 ins), framed (50 x 67 cm)

(1) £700 - £1,000



247* **Hawke (Marjorie, 1894-1979)**. Sussex Sunset, oil on canvas, signed lower right, manuscript label with title, artist and price to verso, Nottingham County Council Education Department Resources Service label to frame verso, some areas of paint flaking (mainly to lower right of canvas), canvas size 58.5 x 84 cm (23 x 33 ins), in a gilt wood frame under-painted in red (70 x 96 cm)

Draughtsman and painter in oil, born in London. She studied at Heatherley's, the Central School of Arts and Crafts and the Westminster School of Art, under Bernard Meninsky. Her work found its way into many private collections in Britain and abroad from mixed exhibitions at Leicester Galleries, O'Hana and galleries in Greece, France and Italy. Her single artist shows included Bear Lane Gallery, Oxford, and the Rotunda Gallery (David Buckman, *Artists in Britain Since 1945*, 2007).

(1) £300 - £500

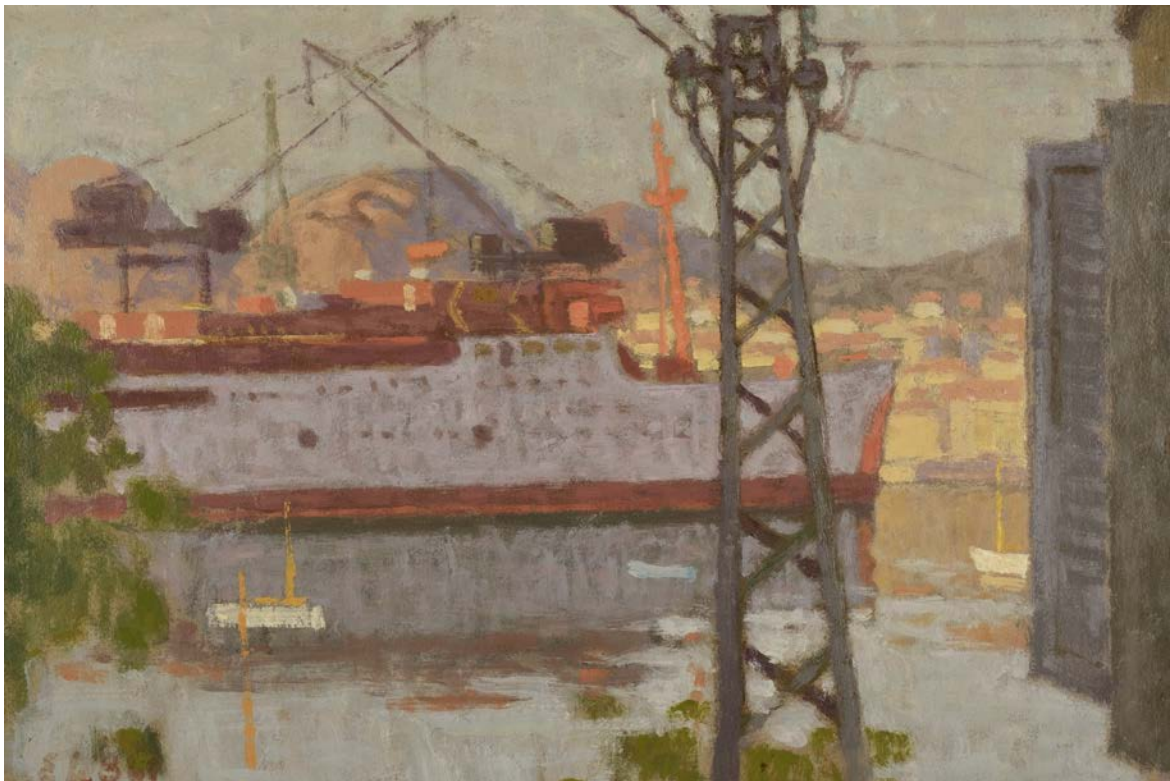

Lot 246



248* **McQuoid (Winston, 1909–1984)**. Enniscorthy, 1945, oil on plywood, signed and dated lower right, a landscape view of Irish countryside, 'Winston McQuoid / 6 Beulah Hill / London S. E. 19 / Inis Courthy' in pencil to verso, plywood size 22.8 x 34.9 cm (9 x 13 3/4 ins), unframed, together with Lough Neagh, 1964, oil on board, a view of Lough Neagh in Northern Ireland, 'Winston McQuoid / 1964 / Lough Neagh' in pen to board verso, some areas of paint loss, in need of cleaning, board size 29.5 x 41.2 cm (11 1/2 x 16 1/4 ins), unframed

Winston McQuoid attended art schools in Belfast, Nantwich and London. He painted landscapes and townscapes but by the 1930s onwards he became a well-known portrait artist – his sitters included Osbert Sitwell, Lady Cunard and Sir Edward Marsh. In 1969 he moved to Ireland. His work can be found in numerous collections, including Kettle's Yard, University of Cambridge.

(2) £200 – £400



249AR* **Friend (Donald, 1915–1989)**. Ischia: Ship in a Bottle, 1949, ink, pencil, watercolour and gouache on paper, signed, titled and dated in pencil, Abbott & Holder label to frame verso, sheet size 30.5 x 48 cm (12 x 19 ins), framed and glazed (53 x 68.5 cm)

Provenance: Redfern Gallery, London, then Abbott & Holder, London.

(1) £300 – £500

250* **British School**. Woodland Scene, mid-20th century, oil on canvas, unsigned, canvas size 38 x 46 cm (15 x 18 ins), in a gilt wood frame (54 x 62 cm)

(1) £150 – £200

251AR* **Canney (Michael, 1923–1999)**. Composition, gouache on paper, studio stamped signature on backboard, provenance is from the artist's estate, image measures 8 x 11cm (3 1/5 x 4 1/5 ins), aperture measures 9.5cm x 12.3cm (3 3/4 x 4 3/4 ins), framed and glazed

(1) £200 – £400

252AR* **Dunstan (Bernard, 1920–2017)**. Mother and Child, 1950, acrylic on buff wove paper, signed and dated in pencil lower left, a mother nurses her infant child, painted on the verso of a partial copy of Herbert Dicksee's etching 'The Mill', published by Frost and Reed, with the Printsellers Association blindstamp, fixed to mount with tape to all four sides, sheet size 53.5 x 42 cm (21 x 16 1/2 ins), window mounted

(1) £400 – £600

253* **Felkel (Carl, 1896–1980)**. Self Portrait, watercolour on thick paper, showing a head and shoulders portrait of a man, sheet size 47.5 x 36 cm (18 3/4 x 14 1/8 ins), framed and glazed (90 x 77 cm)

Provenance: Rosebery's, Ted Few: An Idiosyncratic Eye, Wednesday 24 March 2021, lot 392.

(1) £200 – £300

254AR* **Grosperin (Claude, 1936–1977)**. Les Jardins (Moisson avant le carrière), mid 20th century, oil on canvas, signed, a view of buildings and trees, information label to verso of stretcher, canvas size 54.5 x 81 cm (21 1/2 x 31 3/4 ins), framed (69 x 96.5 cm)

(1) £500 – £800



Lot 250



Lot 251



Lot 252



Lot 254



Lot 253



Lot 255

255* Hillman (David, 1894-1974). Stained Glass Design, watercolour on paper, showing a vase of flowers including, white lilies and red roses with Hebrew text below which translates 'to feed in the gardens, and to gather lillies' (Song of Songs 6:2), 86 x 49 cm (34 x 19.25 ins), framed and glazed, frame size 99 x 60.5 cm

David Hillman (1894-1974) was a prolific Anglo-Jewish artist. In 1908 he gained a scholarship to the Glasgow School of Art followed by a move to London where he studied at the St John's Wood Art School and then at the Royal Academy Schools. His stained glass work is found in a number of London Synagogues including St John's Wood.

(1)



Lot 256

256* **Rhodes (Marion, 1907-1999)**. Leep, Hampshire, pen, ink and watercolour on paper, signed to lower right, 25 x 35 cm (9 7/8 x 13 3/4 ins) mount aperture, framed and glazed (44 x 51.5 cm), together with **British School**. Polperro Harbour, pencil on paper, 28.2 x 40.6 cm (11 1/8 x 16 ins) mount aperture, framed and glazed (44 x 57 cm), plus **Weir (Andrew Stewart, 1948 -)**. Cats and Trees above St Ives, Nov 2011, oil on board, signed and dated lower right, 25.6 x 40.4 cm (10 x 15 7/8 ins), framed (45 x 60.5 cm) plus **Richmond (Leonard, 1889-1965)**. Cornish Landscape, pastel on paper, 35.5 x 50 cm (14 x 19 3/4 ins), in card mount (50.5 x 65.5 cm) and two individually framed ceramic hearts, hand painted by Victoria Hilliard, 12.5 x 13 cm (6) £200 - £300

257AR* **Steggles (Walter, 1908-1997)**. Bradford on Avon, oil on canvas, signed bottom right, canvas size 29.5 cm x 39.5 cm (11 1/2 x 15 1/2 ins), framed (45 cm x 55.5 cm), together with an ink and watercolour study for the work, squared for transfer, 24.5 cm x 34.5cm (9 1/2 x 13 1/2 ins)

Provenance: the artist's niece.
(2)

£1,500 - £2,000



Lot 257



258* Webster (Walter Ernest, 1878–1959). Female courtier, circa 1950, oil on canvas, showing a young female in state dress wearing a tiara and blue sash, unsigned, 77 x 64 cm (30.25 x 25.25 ins), stamped to verso 'I certify that this is the work of W.E. Webster', signed S.B. Pearse (his wife), modern wooden frame, frame size 81.5 x 68.5 cm

Probably an unfinished studio work by the artist, authenticated by his wife Susan Beatrice Pearse after his death in 1959.

Walter Ernest Webster RI, ROI, RP (1877–1959) was a portrait painter and illustrator. He won a scholarship to study at the National Art Training Schools (Royal College of Arts) where he trained from 1899–1904.

(1) £200 - £300



259* Daintrey (Adrian, 1902–1988). Little Place, Bampton, circa 1951, pen, ink and wash on paper, titled, signed and dated, gallery label to frame verso, mount aperture 23 x 33 cm (9 x 13 ins), framed and glazed 39 x 50 cm, together four other pen, ink and wash or ink and pencil works by the same artist, entitled Shops Little Venice, Lovers on the Bridge, Self Portrait, and Still Life with Bust, uniformly framed and glazed (each 39 x 50 cm)

(5) £300 - £500



260* Bruce (Matt, 1915–1983). Country Lane, oil on canvas, 30 x 41 cm (11 3/4 x 16 1/8 ins), decorative moulded gilt frame (48 x 58.5 cm) (1) £100 - £150



261AR* Cliffe (Henry, 1919–1983). Figure, circa 1955, gouache on paper, 58 x 39.5 cm (22 4/5 x 15 1/2 ins), wooden frame, 75 x 58 cm (29 1/2 x 22 4/5 ins)

(1) £400 - £600



262* Jones (Peter, 1917–2008). Vertical Growth, 1958, ink and gouache on paper, initialed and dated lower right, information label to frame verso in the artist's hand, additional ink inscription detailing original owner, mount aperture 76.5 x 26.5 cm (30 x 10 1/2 ins), contemporary painted frame (97 x 47.5 cm)
(1) £200 - £300



263* Hanson (Richard, 1908–1983). Summer Flowers, oil on panel, signed to lower right, 41 x 33 cm (16 1/8 x 13 ins), decorative moulded frame (51 x 43 cm), printed The Museum Galleries label with typed title and artist information to verso
(1) £300 - £500

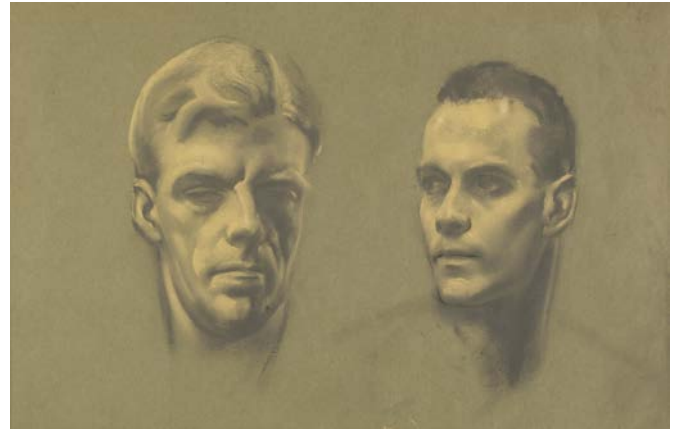

264* Lawrence (Alfred Kingly, 1893–c.1975). Othello and Iago, pastel on blue paper, numerous labels to frame verso: printed certificate of authenticity signed by the artist's son, a further typed label noting an inscription to the verso of the sheet, a typed biography of the artist, framer's label, mount aperture 31.5 x 49.5 cm (12 1/4 x 19 1/2 ins), framed and glazed (52 x 70 cm)
(1) £200 - £300



265* Mackley (George, 1900–1983). Country Landscapes, circa 1960–1980, a collection of six works, two acrylic on wove paper and four watercolour on heavy wove paper, depicting various scenes, mainly English country landscapes, villages, riverscapes, waterfalls, rocky scenery, and buildings, etc., one signed, the rest unsigned, two with drawing pin holes to each corner, largest sheet approx. 33.5 x 49 cm (13 1/4 x 19 1/4 ins), unframed bar one

Provenance: Patricia Jaffé (née Milne-Henderson, 1935–2018), art historian.
(6) £150 - £200



266* McKenzie (Hugh, 1909–2005). Sketchbooks, circa 1934–90s, ink and pencil, with some watercolour, 8 sketchbooks each containing approximately 30 pages including a few loose leaves) each with sketches of various city landscapes, some portraits, a few signed, views including: Deptford, view from Trinity Hospital, Greenwich, Marie Anne, Bromley, Waterloo, Holyrood, Portraits, Whifields Mount, Lewisham,, etc., some pages blank, in various bindings including contemporary cloth and original boards, majority oblong 8vo

McKenzie trained at the Slade School of Fine Art under Henry Tonks. He struggled during the Depression to work as a full-time artist so took on a number of administrative jobs in the City. He spent many of his lunchtimes in the pubs, cafes and churchyards of The City, feeding his fascination for its history and observing and noting his impressions in his sketchbooks. In the weekends he noted down the urban topography of Greenwich and Blackheath where he lived.

(8)

£200 - £400



Lot 267

267* Ngatane (Ephraim Mojalefa, 1938–1971). Street Workers at Night, Johannesburg, watercolour and gouache with black ink on thick paper, laid down on board, signed lower right, 520 x 680 mm (20 1/2 x 26 3/4 ins), framed and glazed (72 x 88 cm), frame verso with several adhered South African newspaper cuttings regarding the artist and his exhibitions, and with gallery label of Art Nova, 70c Rissik St, JHB [Johannesburg]

Ephraim Ngatane studied at the Polly Street School of Art under Cecil Skotnes, then continued his studies under the tuition of Rev. Hall Duncan. In 1963 he held his first one-man exhibition 'Johannesburg Township Life' at the Adler-Fielding Gallery in Johannesburg.

(1)

£1,000 - £1,500



268AR* **Seago (Edward, 1910–1974)**. *The House on the Dunes, 1945, oil on board, signed lower left, 42 x 58 cm (16 1/2 x 23 ins), framed and glazed, indistinct pencil title and date in the artist's hand to verso*

Provenance: Purchased by current owner in January 2002, from a private owner in Wiltshire whose mother purchased from Seago directly from his studio, circa 1950. The mother lived in Ludham, Norfolk.

(1)

£5,000 - £8,000



Lot 269

269AR* **De Francia (Peter Laurent, 1921–2012)**. *Portrait of Sir Eric Hobsbawm, 1963, pencil on cream paper, signed and dated, profile portrait of the sitter reclining, exhibition label and gallery label to frame verso, mount verso 24.2 x 34.4 cm (9 1/2 x 13 1/2 ins), framed and glazed (43 x 53.5 cm)*

Sir Eric Hobsbawm (1917–2012) was a British historian of the rise of industrial capitalism, socialism and nationalism.

(1)

£200 - £300



270* **Methuen (Paul Ayshford, 1881-1974)**. Landscape with turreted castle, pastel on thick paper, signed lower left, sheet size 14 x 23.5 cm (5 1/2 x 9 1/4 ins), together with Arch of Septimius Severus, Rome, 9 July 1963, watercolour with some charcoal on paper, dated, titled and signed to lower margin, left margin with perforated edge from being extracted from a notebook, two closed tears to upper edge, 20.5 x 22.5 cm, together with eight other pastel with pencil or ink, comprising: Aiguebelette, 9 July 1956; Church of Ascension, Kolomenskoye, signed, 14 October 1966; Lago di Vivarone 13 July 1956?; St Aignan Crypt XI Cont, signed, July 1954; Melvin Square, Dublin, signed, 6 May 1958; Lac Aiguebelette, 8 July 1956; Ottenslagh, 1958; and Campo Santo Pisa, 5 September 1950, all except two uniformly window-mounted (26.5 x 36 cm)

Lord Paul Ayshford Methuen RBA RA RWS (1881-1974) was born at Corsham Court in Wiltshire and studied art under Sir Charles Holmes and Walter Sickert. His first solo exhibition was held at the Warren Gallery, London, in 1928.

(10)

£200 - £300



271* **Newcombe (William John Bertram, 1907-1969)**. Spring's Here, London, March 1964, watercolour on thick paper, signed to lower right, sheet size 23.3 x 42.2 cm (9 1/2 x 16 1/2 ins), together with twenty two other similar watercolours by the same artist, comprising: Sail Away, 1962; Sun Fire, 1962; Alone, 1963; Be Serene, 1962; Calm is Calm, 1964; Blue Rhapsody - No 1, 2 & 4, 28 October 1965, all signed, all titled and dated to verso, various sizes, smallest 17.6 x 15.3 cm (7 x 6 ins), largest 25 x 46.5 cm (9 3/4 x 18 1/4 ins)

(23)

£200 - £400

272AR* **Eurich (Richard, 1903-1992)**. Rocks at Port Erin, Isle of Man, 1965, oil on board, signed and dated bottom left, board size 29 cm x 39 cm (11 1/2 x 15 1/2 ins), in the original gilded frame (41 cm x 51 cm)

(1)

£1,500 - £2,000



Lot 272

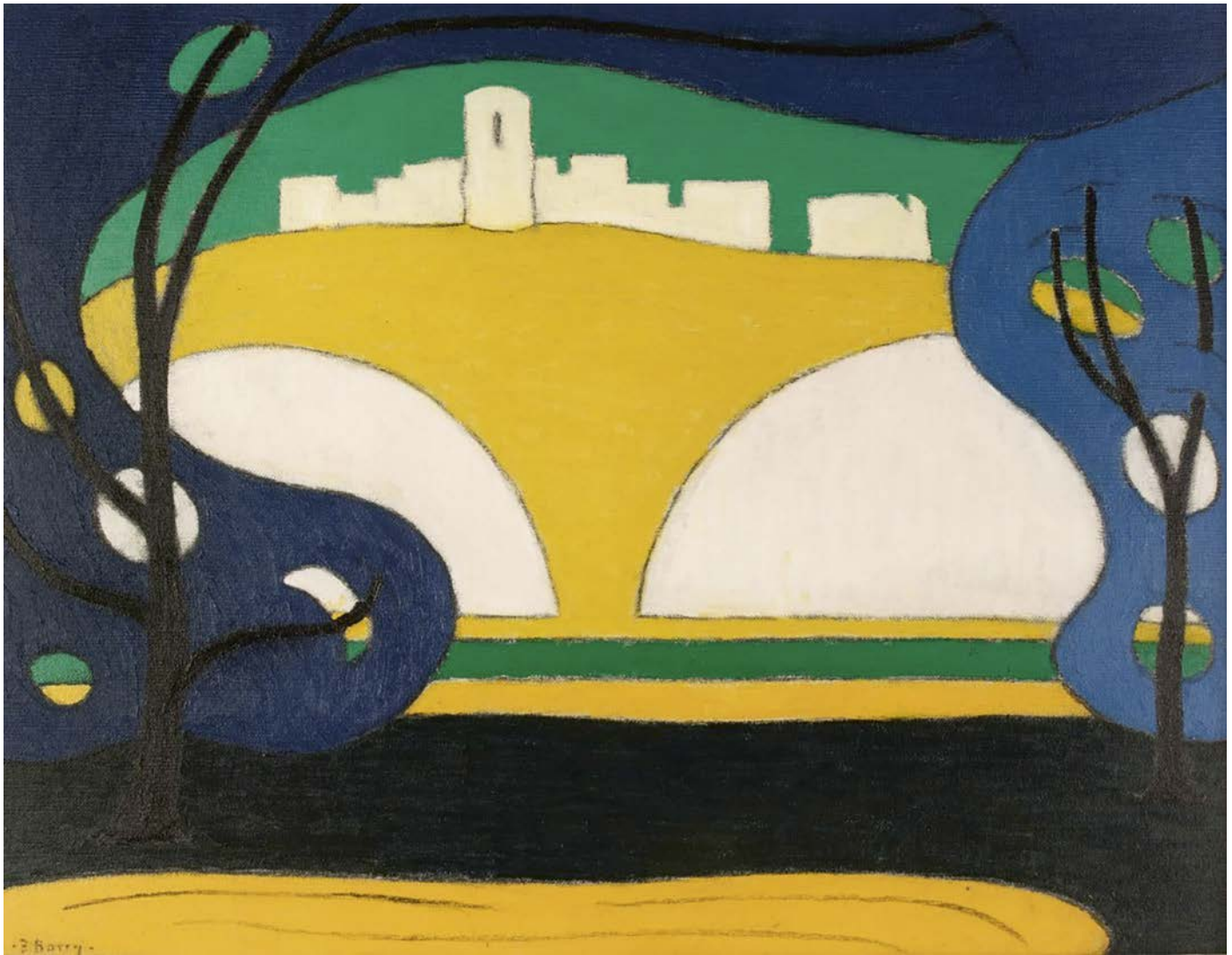

Lot 273



Lot 274

273AR* **Barry (Claude Francis, 1883-1970)**. Château Gaillard 4 – Decoration, circa 1967, oil on hardboard, signed '-F. Barry-' lower left, 76 x 99 cm (30 x 39 ins), in a gilded frame (92 x 114 cm), together with the catalogue on the artist by Katie Campbell, 'Moon behind Clouds, An Introduction to the Life and Work of Sir Claude Francis Barry', published by Fine Art Promotions Limited, 1999, with a foreword by David Capps

Provenance: with an Amyl Holdings S.A. label verso, Catalogue no. 94, signed by David Capps (English solicitors to Amyl Holdings S.A., Jersey).

Exhibited: "Moon behind Clouds", label with title, Exhibit Number 5 and price of £7,500.

Literature: Katie Campbell, *Moon behind Clouds, An Introduction to the Life and Work of Sir Claude Francis Barry*, illus. p. 99, cat. no. 94.

(2) £4,000 - £6,000

274* **Coulthard (Jack, 1930-2016)**. Freud on the Spanish Steps, circa 1970, acrylic on board, board size 45 x 45 cm (17 1/2 x 17 1/2 ins), framed (defective)

Provenance: Purchased by the present owner from the Oxford Gallery in 1970.

Jack Coulthard was born at Baildon and attended school at Saltaire. After leaving school he studied drawing and painting at Leeds School of Art, graduating in the early 1950s. He taught at Somerset College of Art until 1970 when he left to work as a freelance painter for the remainder of his life.

(1) £150 - £200

275AR* **King (Cecil, 1931-1986)**. Berlin Pastel I, 1970, pastel on paper, signed lower right, blocks of colours (purple, grey, maroon and dark brown) in geometric forms, mount aperture 34 x 24 cm (13 1/4 x 9 1/2 ins), in a contemporary frame with a fabric mount (58.5 x 46 cm)

Provenance: Purchased by the present owner from the Oxford Gallery in 1971.

Irish artist Cecil King began to paint in a semi-realist style, but from the late 1960s figurative elements in his work were replaced by plain fields of colour and geometric forms. King was a founding organiser of Rosc, the series of international art exhibitions that took place at various venues in Dublin between 1967 and 1988. He was also the subject of a major retrospective at Dublin City Gallery in 1981, and a solo exhibition at IMMA in 2008.

(1) £400 - £600

276AR* **Telepneff (Andrew Claude, 1927-2016)**. Abstract Form, watercolour, gouache and ink on paper, signed verso by the artist's wife 'from the studio of the artist', sheet size 21 x 18.8 cm (8 1/4 x 7 1/2), frame size 32.5 x 22 cm

(1) £150 - £200

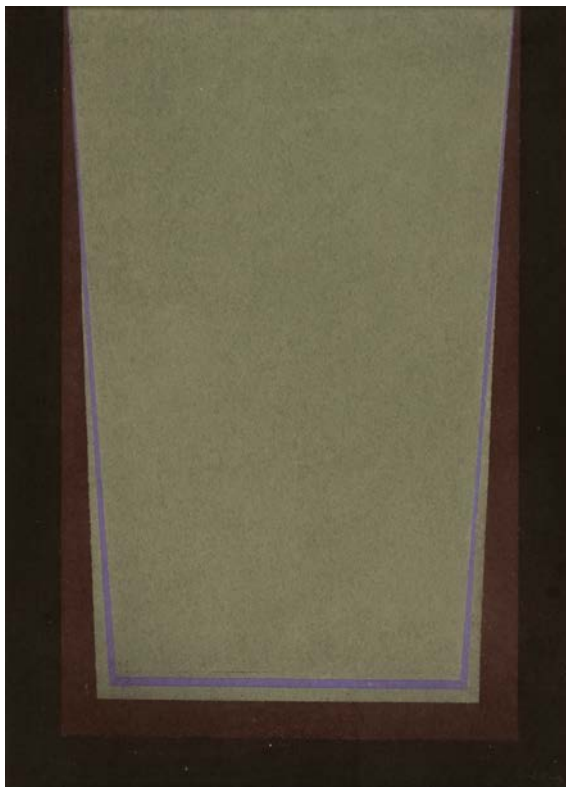

Lot 275



Lot 276

277* **Coulthard (Jack, 1930-2016)**. Città II, 1971, acrylic on board, Oxford Gallery label to frame verso, board size 100 x 100 cm (39 1/2 x 39 1/2 ins), in a slim contemporary wooden frame (103 x 103 cm)

Provenance: Purchased by the present owner from the Oxford Gallery in 1971.

(1) £300 - £500



Lot 277



278* **Walker (David, 1934–2008)**. Costume design for Hamlet, circa 1971, pencil, ink and wash on paper, title and dedication in ink to upper and lower margins: 'Hamlet (sailors costume)' and 'To Frank - love and many thanks David x', areas of staining, mount aperture 40.5 x 24.5 cm (16 x 9 3/4 ins), framed and glazed (43 x 27 cm), together with Costume Design for Man and Superman, 1980, ink and watercolour on paper, heightened with white, signed and dated, title and dedication in ink to upper and lower margins: 'The National Theatre - Man and Superman - The Statue', sheet size 49 x 37.5 cm (19 1/4 x 14 3/4 ins), framed and glazed (60 x 48 cm), plus another costume design by the same artist for the National Theatre's 1979 production of *The Undiscovered Country*

Provenance: From the collection of Frank Davidson, a former Head Tailor and Cutter at the National Theatre and later a Director at the theatrical costumiers Bermans & Nathans Ltd.

David Walker was a prolific British designer whose work encompassed film, theatre, ballet and opera. After studying at the Central School of Arts and Crafts, he went on to work for many of the world's major theatre, dance and opera companies, including the Royal Ballet, English National Ballet, the Metropolitan Opera, the National Theatre, and the RSC. In 1971 Walker was awarded an Emmy for 'Outstanding Achievement in Costume Design' for his work on *Hamlet*.

(3) £300 - £400

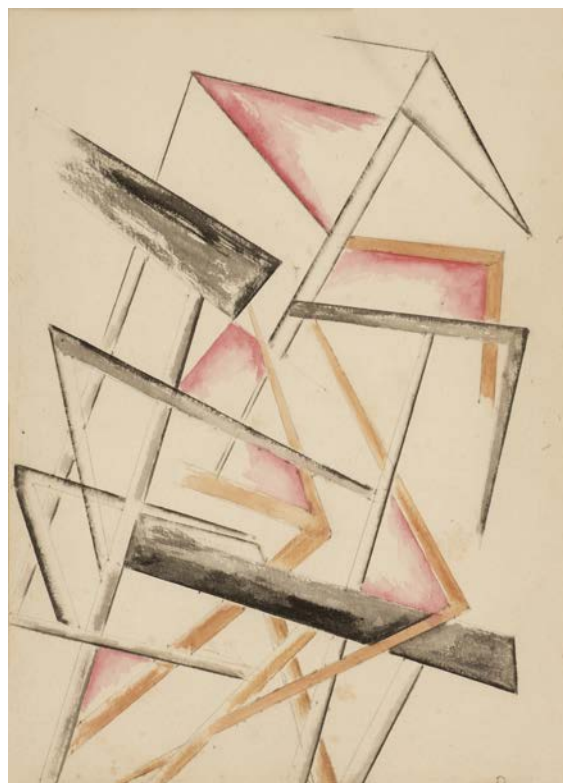

279* **Attributed to Ben Wilson (1913–2001)**. Abstract Composition, 1973, watercolour and pencil on paper, mount aperture 33.5 x 24 cm (13 x 9 1/2 ins), framed and glazed (46.5 x 37 cm)

Ben Wilson was an American artist known for his early, expressionistic paintings from the mid-1930s to the mid-1950s and his subsequent non-objective paintings, a synthesis of abstract expressionism and constructivism.

(1)

£150 - £200



280* **Chatten (Geoffrey, 1938–)**. St Olaves, Norfolk, oil on board, signed lower right, titled to board verso, a view of St Olave's Drainage Mill (or Perry's Mill) from the north-west, board size 41 x 56 cm (16 x 22 ins), in a modern antique-style wooden frame (57.5 x 72.5 cm), together with an oil on canvas painting of a Hayrick, indistinctly signed John Clifford(?), canvas size 41 x 50.5 cm (16 1/4 x 19 3/4 ins), in a similar antique-style wooden frame (55 x 66 cm)

(2)

£300 - £400



281* **Gilbert (Jim, 1933–1995)**. *The Convict*, acrylic on board, depicting a half portrait of a man leaning back in a chair, his head tilted up, signed lower left, 76 x 50.5 cm, framed (78 x 52 cm), together with *The Convict Smith!*, acrylic on board, depicting the face of a man looking down, signed lower right, 30.5 x 20 cm, title and artist's initials to verso, plus *Protective Woman*, acrylic, watercolour and pencil on board, showing a nude woman from behind looking over her right shoulder, embracing a figure, signed and titled to lower margin, 28.5 x 20.5 cm (11 1/4 x 8 ins), and *Father Daughter*, 1981, acrylic on board, signed lower left, 20.2 x 16.5 cm (8 x 6 1/2 ins), title, signature and date to verso

Gilbert grew up in the east End of London and was dishonorably discharged from National Service aged 21. In the 1960s he was sent to jail for various crimes and whilst there began painting as a form of escapism. In 1972 he had his first show in Bath and received the Arthur Koestler Award for Prisoner Art. In 1973 he was chosen by the Dylan Thomas Society to paint a portrait of the poet for presentation to US President Jimmy Carter.

(4) £200 - £300

282* **Hemming (Lindy, 1948–)**. Costume design for *The Elephant Man*, circa 1977, pencil and watercolour on buff paper, character, actor and details of costume in pencil to upper left of sheet, with an additional dedication in pen 'With love + Thanks / to wicked Francis / Lindy Hemming', mount aperture 51 x 38 cm (20 x 15 ins), framed and glazed (54 x 42 cm), plus **Bloomfield (John, 1942–)**. Costume Design for *Casanova*, mixed media on buff paper, signed and titled in pencil, mount aperture 40 x 26 cm (15 3/4 x 10 1/4 ins), framed and glazed (53.5 x 38 cm), together with two further costume designs, one by Raymond Hughes, both framed and glazed, the largest 65.5 x 46 cm

Provenance: From the collection of Frank Davidson, former Head Tailor and Cutter at the National Theatre and later a Director at the theatrical costumiers Bermans & Nathans Ltd.

(4) £200 - £300



Lot 282



283* **Brown (Nigel Roderick, 1949 –)**. *Blood on the driveway. Suicide of Van Gogh*, 1978, oil on board, titled, signed, dated and inscribed 'Titirangi', additionally inscribed to verso with title, artist and date, 67.5 x 57.5 cm (26.25 x 22.5 ins), black wooden frame, frame size 74 x 63 cm

Roderick Nigel Brown was born in Invercargill, New Zealand in 1949. He is a painter, printmaker and designer of stained glass windows. He was taught by Maori artist Fred Graham, before studying at the Elam School of Fine Arts from 1968–1971. Titirangi is a suburb of West Auckland in Northern New Zealand.

(1) £600 - £800



284AR* Irvin (Albert, 1922-2015). Untitled, 1978, watercolour on thick wove paper, signed and dated top left, pinholes to each corner, sheet size approximately 55 x 75 cm (21 1/2 x 29 1/2 ins), framed and glazed (80.5 x 99 cm)

(1)

£1,000 - £1,500



Lot 285

285* Moiseiwitsch (Tanya, 1914-2003). Costume design for *The Double Dealer*, 1978, pencil, watercolour and gouache on paper, initialed and dated, character, production and dedication in pencil to upper and lower margins: 'Lord Touchwood / *The Double Dealer*' and 'for Frank / with love / & thanks / from / Tanya', some very scattered spotting, mount aperture 37.5 x 27 cm (14 3/4 x 10 1/2 ins), framed and glazed (56 x 44.5 cm), together with Costume Design for *Phaedra Britannica*, 1975, white chalk, wash and gouache on buff paper, initialed and dated, character and production in white chalk to upper margin 'The A.D.C. / *Phaedra Britannica*', mount aperture 42 x 29 cm (16 1/2 x 11 1/2 ins), framed and glazed (45 x 32 cm)

Provenance: From the collection of Frank Davidson, a former Head Tailor and Cutter at the National Theatre and later a Director at the theatrical costumiers Bermans & Nathans Ltd.

Sheridan's *The Double Dealer* was first performed at the Olivier Theatre in September 1978, with music by Harrison Birtwistle, set and costume designs by Tanya Moiseiwitsch and Sir Ralph Richardson in the role of Lord Touchwood. Tanya Moiseiwitsch also designed the sets and costumes for the National Theatre production of Tony Harrison's *Phaedra Britannica* at the Old Vic, which premiered on September 9th 1975. Daniel Thorndike played the role of the Aide de Camp to the Governor (Michael Gough), with Diana Rigg in the role of the Governor's wife, and Diana Quick as Lilamani.

Regarded as one of the foremost twentieth-century theatre designers, Tanya Moiseiwitsch worked on over two hundred productions in England, Canada, and the United States. Her thrilling combination of austere sets and opulent costumes in deep colours helped to advance the move towards a clear stage (one of the great innovations of 20th-century theatre design), opening up plays to the audience's imagination. Her most distinctive work during the 1970s was for the National Theatre in London, working alongside John Dexter. In 1975 Moiseiwitsch collaborated with Dexter, Harrison and Rigg in a production which translated Racine to imperial India in *Phaedra Britannica*. She won awards for both this production, and also for Congreve's *The Double Dealer* in 1978.

(2)

£300 - £400



286* **Bates (Robert, 1943-)**. Cecily Hill, 1979, *fine watercolour on paper, initialed and dated, a view of a winding country road with a short stanza of poetry below, image size 8.5 x 12.5 cm (3 1/4 x 5 ins), in a hand-painted wooden frame (27 x 23 cm), plus Fields and terraces touched by moonlight, 1988, fine watercolour on paper, signed to the lower margin, Lumley Cazalet Ltd information label to frame verso, mount aperture 9.4 x 8.5 cm (3 3/4 x 3 1/4 ins), in a handed-painted wooded frame (17 x 16.5 cm), together with two further works by the same artist, and a view of a forest by night, fine watercolour on paper, signed and dated, framed* (3) £400 - £600



Lot 287

287* **Toms (Carl, 1927-1999)**. Costume design for Harlequinade, circa 1988, *pencil, watercolour and gouache on paper, signed, character and production title in pencil to top margin 'Arthur Gosport / Harlequinade', minor staining to lower margin, mount aperture 51 x 38 cm (20 x 15 ins), framed and glazed (55.5 x 42.5 cm), together with Costume Design for Rough Crossing, circa 1984, pencil and watercolour on paper, signed, character, production and dedication in pencil to upper margin: 'Rough Crossing', 'Turai act 2' and 'for Frank / with love & gratitude', sheet size 45 x 31.5 cm (17 3/4 x 12 1/2 ins), framed and glazed (50 x 40 cm), plus another costume design by the same designer, signed, framed and glazed*

Provenance: From the collection of Frank Davidson, a former Head Tailor and Cutter at the National Theatre and later a Director at the theatrical costumiers Bermans & Nathans Ltd.

Harlequinade by Terence Rattigan was performed by the Royalty Theatre Company from 11 March to 30 April 1988, at Royalty Theatre, Kingsway, London. (3) £200 - £300



288AR* **Ardizzone (Charlotte, 1943-2012)**. Greek Hillside, *oil on canvas, signed to lower right, 79.5 x 38.5 cm (31 1/4 x 15 1/8 ins) mount aperture, framed (86 x 45.5 cm), printed Bohun Gallery label to verso* (1) £150 - £200



289AR* **Bellany (John, 1942-2013)**. William Packer, 1980, watercolour and pencil on thick wove paper, signed, titled and dated in pencil, half-length portrait, sheet size 76 x 56.5 cm (30 x 22 1/4 ins), (1) £700 - £1,000

290* **Clarke (Graham, 1941-)**. Bow Head, County Cork, mixed media, showing a countryside landscape, signed lower left, 51 x 74 cm (20 x 29 1/8 ins) mount aperture, framed (64 x 86.5 cm), Spectrum Galleries printed label with title, artist and media in ink to verso (1) £300 - £500



291AR* **Macara (Andrew, 1944 -)**. Late Afternoon, Rosas, Costa Brava, oil on canvas, showing a beach scene with figures along the beach and in the sea, signed lower right, canvas size 31 x 35.5 cm (12 1/4 x 14 cm), framed (42.5 x 47.5 cm) (1) £300 - £500

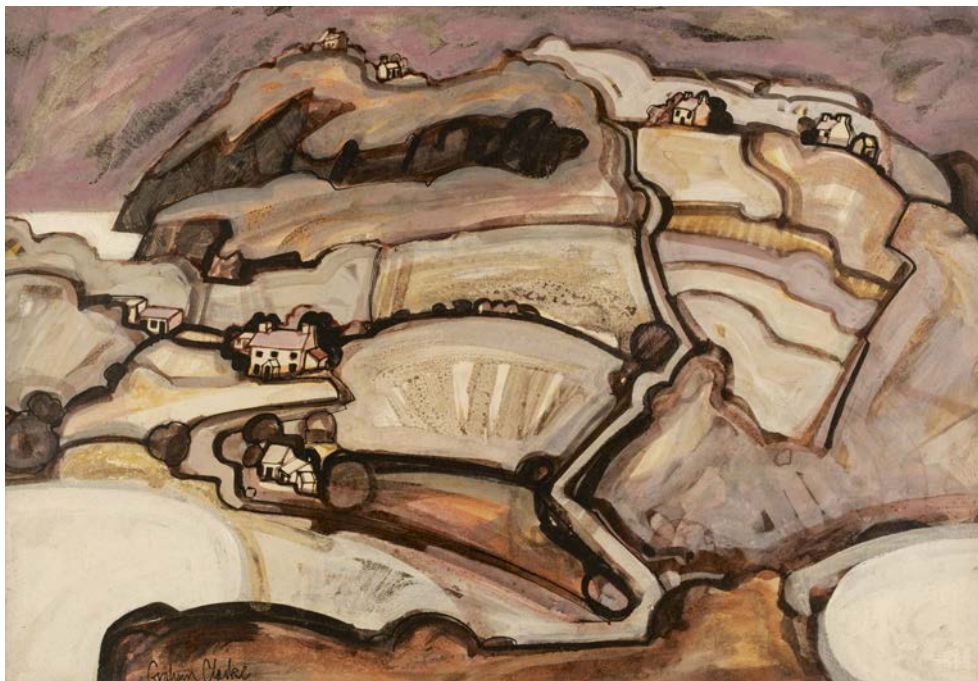

Lot 290



292AR* **Norman (Michael, 1943-)**. *Santa Maria della Salute*, pastel, showing a view across Venice, the Santa Maria della Salute in the foreground, signed to lower left, 58 x 77 cm (22 3/4 x 30 1/4 ins) mount aperture, framed and glazed (76 x 96 cm), John Noott Gallery label to verso

(1)

£200 - £300



293AR* **Quellier (André, 1925-2010)**. *Sleeping Nude*, oil on board, signed lower right, a nude, sleeping woman lays in a prone position on a blue blanket with trees and snow-capped mountains in the background, board size 26.5 x 46 cm (10 1/2 x 18 ins), framed (38.5 x 57.5 cm)

André Quellier began painting at the age of 11. In 1941 he joined the National School of Fine Arts studying painting with Jean Dupas and Edmond Heuzé. Quellier produced portraits of several well-known figures from the arts, including Brigitte Bardot, Gerard Philipe, Jean Cocteau (acquired in 1990 by the Los Angeles Museum) and Marcel Jouhandeau. Other notable portraits included Mother Teresa, John Paul II, the Dalai Lama and Felix Houphouet-Boigny. He exhibited in Paris and around France, notably at St Tropez and worldwide including New York, London, Moscow, Tokyo, Leningrad and Tehran.

(1)

£200 - £300



294AR* **Stockham (Alfred, 1933-2020)**. *Goldney Hill*, oil on board, signed and titled to board verso, Nevill Gallery, 2a York Street Bath label to board verso, board size 25 x 35 cm (9 3/4 x 13 3/4 ins), in a painted frame (36.5 x 46.5 cm)

(1)

£150 - £200



295AR* **Winn (Ann, 1930-2015)**. *To the Sea (Santorini)*, circa 1980, oil on canvas board, signed lower left, information label in ink to canvas verso (presumably in the artist's hand), canvas size 51.5 x 64 cm (20 1/2 x 25 ins), framed (59.5 x 71.5 cm)

Ann Winn trained at the Slade School of Fine Art. Known as a colourist with 'a touch of Bloomsbury' her subjects often included landscapes or interiors. She worked both en plein air and in the studio capturing views from her extensive travels to Greece, Turkey, Nepal, India, and Morocco. She exhibited extensively with solo shows at Annex Gallery, London, Christopher Hull Gallery, London, and Cleveland Bridge Gallery, Bath. Group exhibitions included the Royal Academy Summer Exhibitions, New English Art Club, London Group of British and Contemporary Painters, and the Royal Society of British Artists.

(1)

£200 - £300



296AR* **McComb (Leonard, 1930-2018)**. Valerie against curtain, 1981, pencil on handmade paper, signed and dated lower right, Arts Council of Great Britain exhibition label to frame verso, sheet size 62 x 42.5 cm (24 1/2 x 26 3/4 ins), framed and glazed (108 x 85 cm) (1) £200 - £400

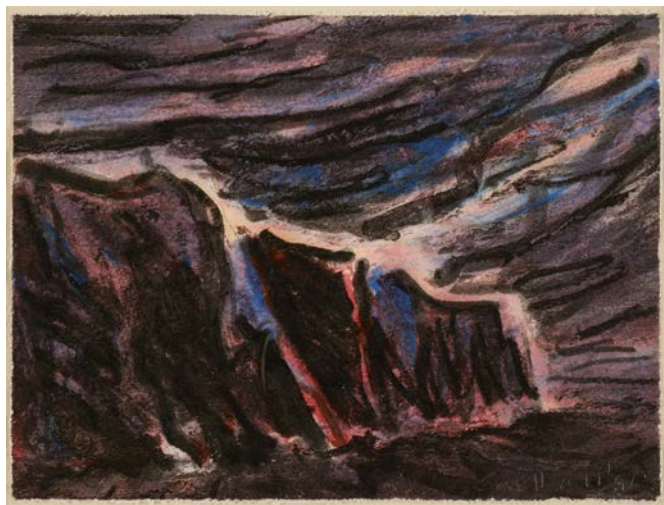

297* **Southall (Derek, 1930-2011)**. Untitled, 1982, oil and pastel on paper, signed and dated lower right, gallery label to frame verso, sheet size 15.4 x 20.3 cm (6 x 8 ins), framed and glazed (35 x 39 cm) (1) £150 - £200

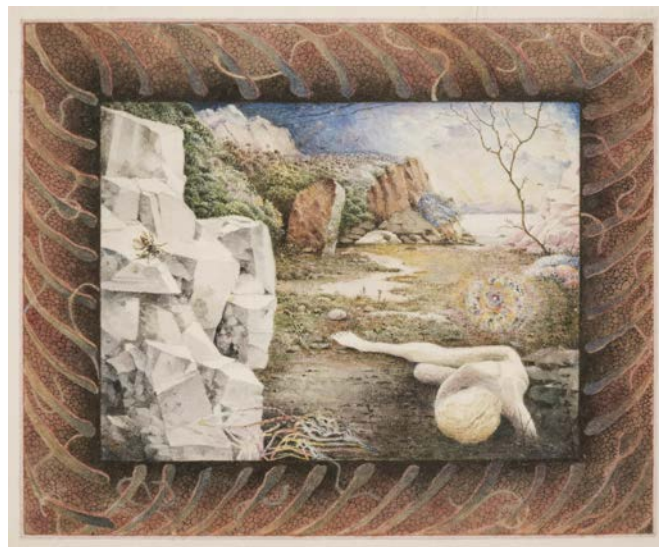

298* **Bates (Robert, 1943-)**. Landscape, 1983, fine watercolour on paper, signed and dated, a landscape view with hints of surrealism, image size 11 x 13.5 cm (4 1/4 x 5 1/4 ins), in a wooded frame hand-painted by the artist (25 x 29.5 cm), plus Garden I can no Longer Find, 1990, fine watercolour on card, signed and dated, Lumley Cazalet Ltd information label to frame verso, card size 5.8 x 9.5 cm (2 1/4 x 3 3/4 ins), in a wooded frame hand-painted by the artist (25 x 28.5 cm), the frame additionally initialled and dated by the artist, together with Country Lane, 1973, fine watercolour on paper, initialled and dated, a view of a winding country road, image size 14 x 9 cm (5 1/2 x 3 1/2 ins), in a hand-painted wooden frame (24.5 x 20 cm) (3) £400 - £600



299AR* **Ackroyd (Norman, 1938-2024)**. Burnham Beeches, 1985, watercolour on thick wove paper, signed and dated lower left, additionally inscribed by the artist in pencil to the sheet verso with title, date and an additional signature, tipped onto mount board, sheet size 19 x 27.5 cm (7 1/2 x 11 ins), framed and glazed (34 x 44 cm) (1) £500 - £800



300* **Dudley (William, 1947-)**. Costume Design for the National Theatre production of Sheridan's *The Critic*, 1985, pencil and watercolour on paper, signed and dated, production information in pencil to lower margin 'The Critic Mr Dangle. 1st Scene Roy Kinnear', scattered spotting and a few marks, sheet size 42 x 30 cm (16 1/2 x 12 ins), in a clip frame (glazing defective), plus seven other costume designs for National Theatre productions, including designs by Cynthia Tingey (1931-2005) and Timothy O'Brien (1929-2022), the others unsigned or indistinctly signed, all framed and glazed, together with a National Theatre Twenty-Fifth Anniversary commemorative coin, in its original presentation case

Provenance: From the collection of Frank Davidson, a former Head Tailor and Cutter at the National Theatre and later a Director at the theatrical costumiers Bermans & Nathans Ltd.

The National Theatre production of Richard Brinsley Sheridan's *The Critic*, which opened at the Olivier Theatre in September 1985, was directed by Sheila Hancock, and starred Roy Kinnear as Mr. Dangle, and Ian McKellen as Mr. Puff.

(9) £200 - £300

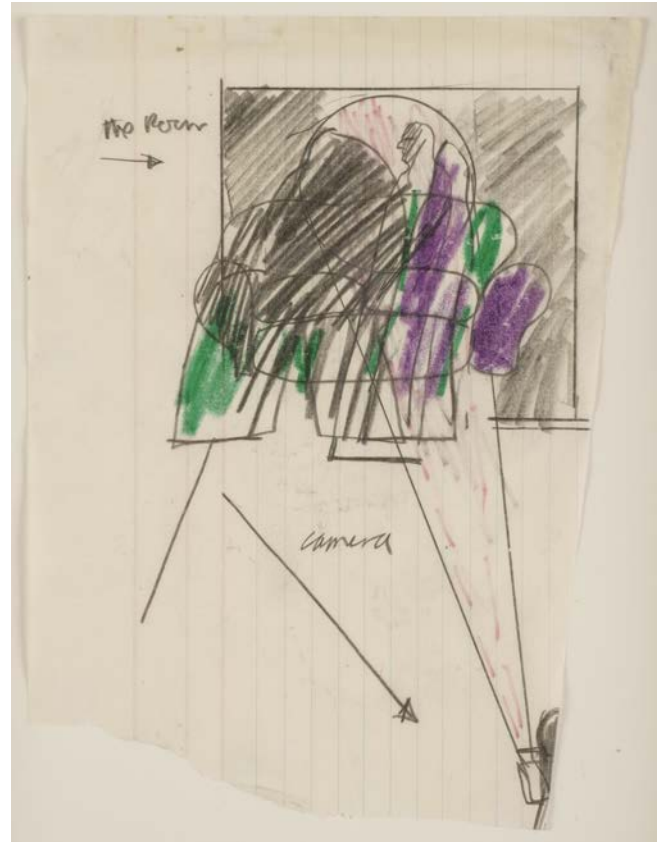

301AR* **Mc Lean (Bruce, 1944-)**. Exploration of an Idea, pencil and crayon on lined paper, sheet irregular with maximum measurements 24 x 18 cm (9 1/2 x 7 ins), presented in box frame measuring 37.5cm x 31cm (14 3/4 x 12 1/2 ins)

(1) £200 - £300



302* **Coulthard (Jack, 1930-2016)**. *Europa and the Bull*, 1987, fine watercolour and gouache on paper, signed in pencil, from the series 'Cold Mountain', image size 22 x 39 cm (8 3/4 x 15 1/2 ins), framed and glazed (45 x 60.1 cm)

Provenance: Gifted to the present owner by the artist.

(1) £150 - £200



303AR* **Emanuel (John, 1930-)**. Figure with Raised Leg, 1987, mixed media on board, signed in ink to frame verso, two gallery labels to verso detailing artist, title and medium, board size 152 x 56.5 cm (59 3/4 x 22 1/4 ins), mounted and framed (175.5 x 79 cm)

John Emanuel has exhibited extensively throughout the United Kingdom. Solo exhibitions include Wills Lane Gallery, St Ives, Newlyn Gallery, Penwith Gallery, Gilbert Parr Gallery, London, Montpelier Studio, London, Beaux Arts Gallery, Bath and Maltby Art, Winchester.

(1)

£400 - £600



304* **Farthing (Stephen, 1950-)**. The Home of the British Army, 1987, mixed media including collage on card, signed, titled and dated in pen to lower edge, card size 34.5 x 50.5 cm (13 1/2 x 20 ins), unframed, together with other prints and drawings by various artists associated with the Ruskin School of Art, Oxford, including Maria Chevska 'Complicity', Betsy Tyler Bell, Jean Lodge, Kevin Slingsby, Marion Thomson, and David Brown

(11)

£150 - £200

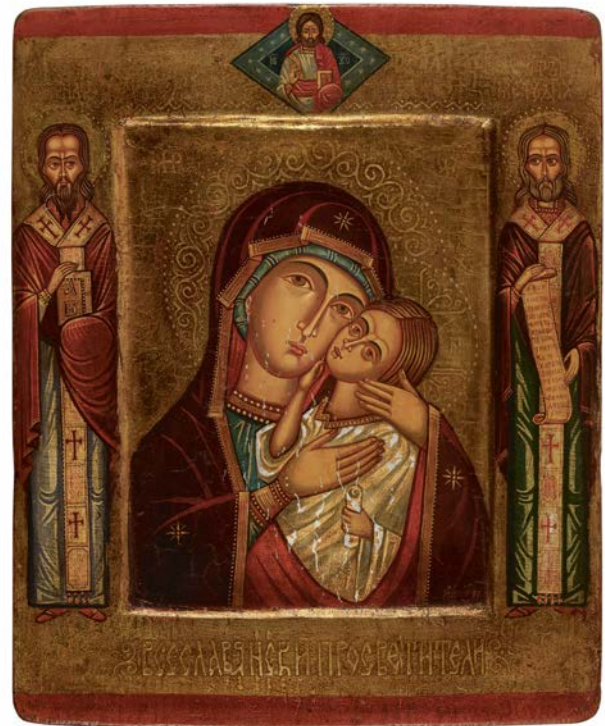

305* **Russian School**. Icon: Theotokos with the Christ Child, 1987, gesso, tempera and gilding on panel, signed and dated lower right, depicting the Theotokos (Virgin Mary) holding Jesus at her side, flanked by saints, some areas of paint flaking, gallery label to verso, 41.5 x 34.5 cm (16 1/4 x 13 1/2 ins)

(1)

£150 - £200



306AR* **Shephard (Rupert, 1909-1992)**. Fred Astaire and Ginger Rogers, 1987, watercolour and pencil on paper, signed and dated lower left, additionally dated lower right, with an Alton Gallery promotional pamphlet for an exhibition of works by Shephard (with this work used as the frontcover illustration) and the original purchase receipt from the same gallery dated February 1990, mount aperture 24 x 33.5 cm (9 1/2 x 13 1/4 ins), framed and glazed (43.5 x 52 cm)

(1)

£200 - £300



308AR* **Algar (Patricia, 1939-2013)**. Tulips and Lemons, oil on canvas laid onto board, signed to lower right, 22.3 x 27 cm (8 3/4 x 10 5/8 ins) mount aperture, framed (36 x 40.5 cm), printed label to verso including artist's details and sketch to reverse

(1)

£200 - £300



307AR* **Tindle (David, 1932-)**. View from the Berkshire Downs, 1988, watercolour and bodycolour on paper, signed and dated in pencil lower right, inscribed label in ink to frame verso: 'David Tindle - "View from the Berkshire Downs" / Given to Peter Paget Rhodes / by him', plus numerous other gallery labels, mount aperture 22 x 32.5 cm (8 1/2 x 12 3/4 ins), framed and glazed (43.5 x 53 cm)

Provenance: Christie's London, British Art on Paper including Original Book Illustration, 13 June 2002, lot 361.

(1)

£200 - £300



309AR* **Cartwright (Richard, 1951 -)**. Industrial Town, pastel on paper, signed lower right, titled to verso, 20.5 x 27.5 cm (8 x 10.75 ins), pine frame, frame size, 32.5 x 39.5 cm

Richard Cartwright (1951 -) is a Bristol-based artist who studied at Goldsmith's College School of Art.

(1)

£200 - £300



310AR* **Cartwright (Richard, 1951 -)**. Sailing Past the Abbey, pastel on paper, showing Tintern Abbey ruins with sailing boats on the River Wye, signed lower left, titled to verso, 46 x 57.5 cm (18 x 22.5 ins), pine frame, frame size, 58 x 70 cm

(1)

£400 - £600



312* **Maw (Jo, 20th century)**. Poppy Fields, acrylic on canvas, signed lower right, titled to verso of frame, 61 x 61 cm, together with Lavender, acrylic on canvas, signed lower right, titled to verso, 61 x 61 cm

(2)

£200 - £300

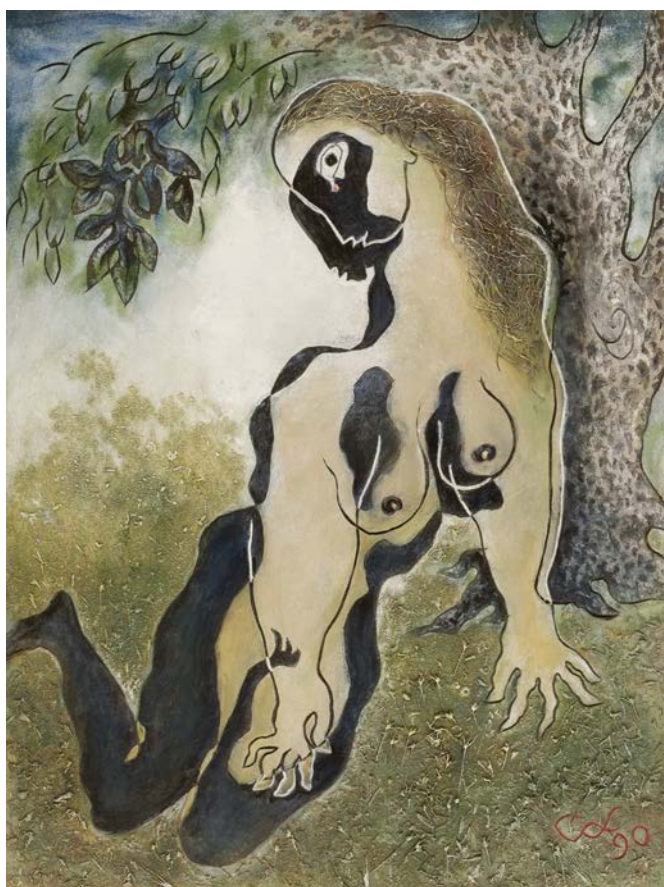

311AR* **Cox (Morris, 1903-1998)**. Nude under a tree, 1990, acrylic on board with incised lines and collage, signed and dated lower right, 61 x 46 cm (24 x 18 1/8 ins), printed label to verso, unframed, together with Head with sun, 1990, acrylic on panel with incised lines, signed and dated lower left, 46 x 56 cm (18 1/8 x 21 3/4 ins), unframed

(2)

£300 - £400



313* **Newberry (John, 1934-)**. Pembroke College, Oxford, 1990, watercolour on paper, signed and dedicated 'For Nico' in pencil to lower margin, a view of Pembroke College from Pembroke Square, mount aperture 11.8 x 17 cm (4 3/4 x 6 3/4 ins), framed and glazed (33 x 43 cm), together with Lake Trasimeno, 1988, watercolour on paper, signed lower right, New English Art Club at The Mall Galleries label and dedication to frame verso: 'For Nico, Christmas 1988 / with thanks John Newberry', mount aperture 13 x 20.5 cm (5 x 8 ins), framed and glazed (32.5 x 42.5 cm)

(2)

£200 - £300



Lot 314

314AR* **Palmer (Simon, 1956-)**. Changing Gear, Changing Year, watercolour and gouache, showing a rural landscape, a tractor driving down a lane, a figure walking across the road, signed, and titled in pencil to lower margin, image size 37 x 40 cm (14 1/2 x 15 3/4 ins), framed and glazed (63 x 63 cm), Alexander Gallery labels to verso

(2)

£1,500 - £2,000



Lot 315

315* **Ward (Eric, 1945 -)**. St Ives Harbour, oil on board, showing boats moored to and sailing past Smeatons Pier, St Ives, Porthminster in the background, signed lower right, 25 x 30 cm (9 7/8 x 11 3/4 ins), framed (45.5 x 50 cm), together with Luggers in the early morning, oil on board, signed, 20.3 x 25.4 cm (8 x 10 ins), framed (36.5 x 41.5 cm)

(2)

£200 - £400



316AR* **Berlin (Sven, 1911-1999)**. Horses Grooming, 1992, pencil on buff paper, signed and dated, inscribed by the artist in red ink to frame verso: 'Happy Christmas / To John Sansom / & all at Redcliffe / Sven & Julie', Alexander Gallery, 122 Whiteladies Road, Clifton, Bristol label to frame verso, mount aperture 19.3 x 31.5 cm (7 1/2 x 12 1/4 ins), framed and glazed (39 x 50 cm)

John Sansom (1937-2019), to whom this drawing is dedicated, was a prolific Bristol-based art book publisher. He founded Redcliffe Press and its second imprint, Sansom & Co.

(1)

£200 - £300



317* **Paul (Jeremy, 1954 -)**. Fox in the Woods, gouache and watercolour, signed lower left, 34.8 x 52.6 cm (13 5/8 x 20 5/8 ins) mount aperture, framed and glazed (57.5 x 75.5 cm), together with five others by the same artist comprising: Tawny Owl, Peregrine, Badger by the Sett, Doormouse and Comma, all signed, four with titles, various sizes, largest 46 x 37 cm (18 1/8 x 14 1/2 ins) mount aperture, all framed and glazed

(6)

£200 - £400



318* **Ward (Eric, 1945-)**. St Ives nocturne, oil on board, signed lower left, a view across St Ives Bay with Smeaton's Pier and fishing boats in the foreground, 20.4 x 30.5 cm (8 x 12 ins), framed (42 x 46.5 cm), plus West Pier at St Ives, oil on board, signed lower left, 20.3 x 25.4 cm (8 x 10 ins), framed (36.5 x 41.5 cm), together with three etchings by the same artist, Avril, Barbara Hepworth Garden and The Jazz Trio, each on deckle-edged Somerset wove paper, signed, titled and numbered in pencil, sheet size 38 x 28 cm, unframed

(5)

£300 - £500



319AR* **Hilton (Bo, 1961 -)**. The Jetty, oil on canvas, laid onto thin board, signed lower left, 20 x 25 cm (7 7/8 x 9 7/8 ins), framed (38 x 43.5 cm)

(1)

£300 - £500

320* **Krotov (Youri, 1964-)**. Four young children at the sea's edge, circa 2000, oil on canvas, signed lower right, 54 x 65 cm (21 x 25 1/2 ins), gilt frame, together with two others similar by unidentified Russian artists, both oil on canvas, the first of three children fishing off a wooden bridge in reed beds on a lake, signed (?) 'F. Sa' in Cyrillic lower left, 59 x 79 cm (23 x 31 ins), the second of bathers sitting on a lakeside pontoon, signed (?) 'Krabyob E.' lower right, 38 x 61 cm (15 x 24 ins), plus a smaller picture of a young boy fishing, possibly by V. S. Zaakarkin, 1956, oil on board, initialled and dated 'V. S. 56' lower right, 16 x 12 cm (10 x 8 1/2 ins), all with details in Cyrillic to versos, framed

(4)

£300 - £500



Lot 320



321AR* **Weir (Linda, 1951 -)**. St Ives, 2010, oil on board, showing a view over St Ives Harbour, St Ives Church in the foreground, initialled and dated lower right, canvas size 21 x 60 cm (8 1/4 x 23 3/4 ins), framed (38 x 76.5 cm)

(1)

£300 - £500

LEONARD BASKIN (1922-2000)

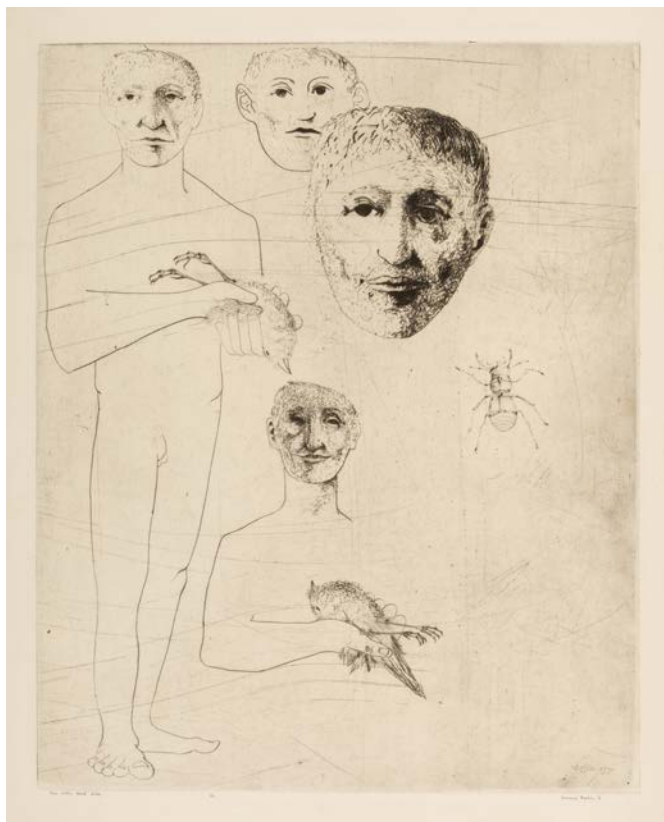

322* Baskin (Leonard, 1922-2000). Man with Dead Bird, 1950, etching with aquatint on Arches heavy wove, signed and titled 'Man with Dead Bird', full sheet, plate size 450 x 400 mm (17 3/4 x 15 3/4 ins), sheet size 660 x 500 mm (26 x 19 3/4 ins)

Provenance: Given by the artist to Patricia Milne-Henderson (1935-2018); thence by descent.

(1) £150 - £200

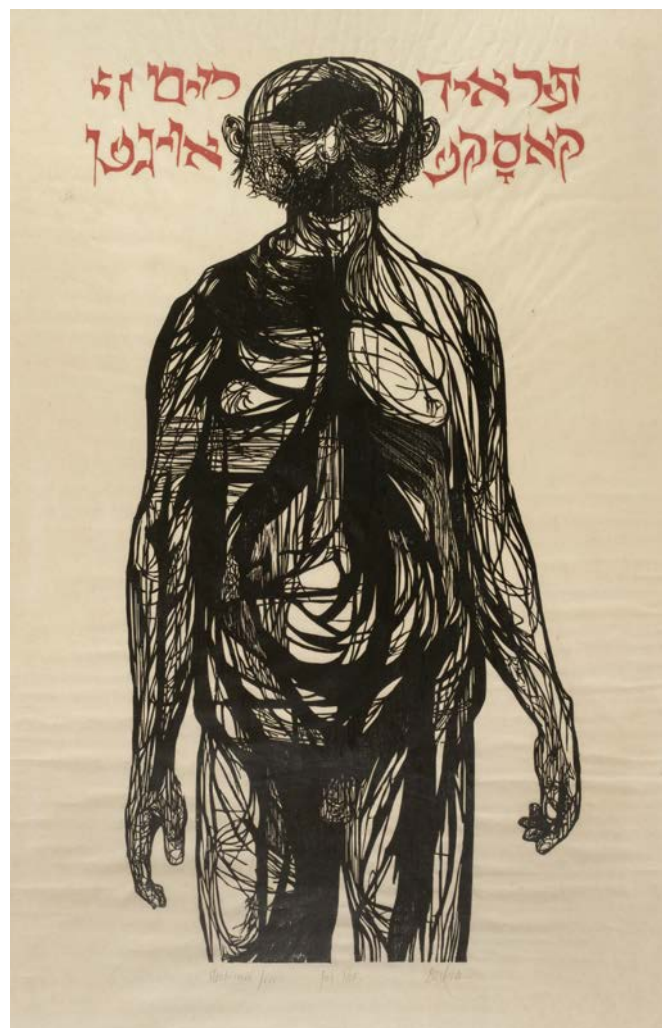

324* Baskin (Leonard, 1922-2000). The Strabismic Jew, 1955, large woodcut printed in black and red, printed on thin tissue, signed, titled and inscribed 'To Pat' in pencil, a fine impression with full margins, sheet size 1320 x 860 mm (52 x 34 ins), wood frame, glazed
Provenance: Given by the artist to Patricia Milne-Henderson (1935-2018); thence by descent.

Fern/O'Sullivan 259; Leonard Baskin *The Graphic Work 1950-1970*, Far Gallery New York, 1970, 11.

(1) £500 - £800



323* Baskin (Leonard, 1922-2000). Dead Bird, woodblock on heavy wove paper, artist's proof, signed and inscribed and 'for Paul/Pat? for waxing the Belon', some scattered light spots, plate size 152 x 370 mm (6 x 14 1/2 ins), sheet size 385 x 565 mm (15 1/4 x 22 1/4 ins)

Provenance: Given by the artist to Patricia Milne-Henderson (1935-2018); thence by descent.

(1) £100 - £150

325* Baskin (Leonard 1922-2000). Blake, 1956, wood engraving on thin paper, signed and titled in pencil, tape marks to corners of borders, sheet size 21.5 cm x 16.8 cm (8 1/5 x 6 3/4 ins), together with Study for a portrait of William Blake, Blake after Linnell, A Swedenborgian Portrait of William Blake and Visionary Self-Portrait of Blake, all signed and titled, various papers

Provenance: Given by the artist to Patricia Milne-Henderson (1935-2018); thence by descent.

(5) £400 - £600

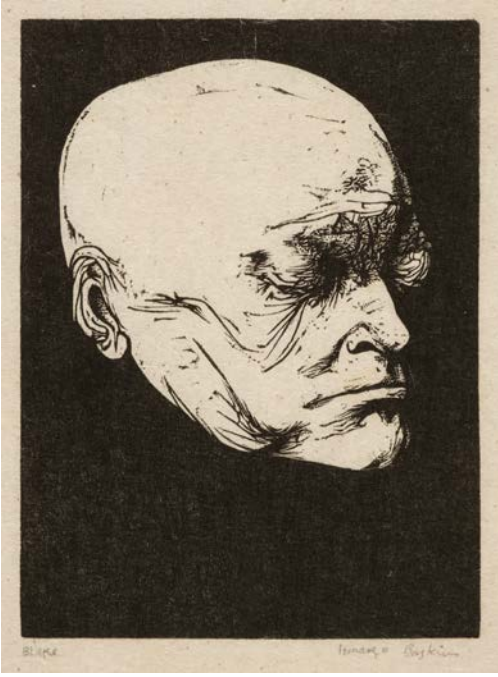

Lot 325



326* Baskin (Leonard, 1922-2000). Death of The Laureate, 1957, wood engraving on wove paper, signed, titled and inscribed 'For Pat', the full sheet, large margins, a few short closed tears and a small area of paper loss to extreme edge of two margins (not affecting image), image size 29.5 x 29.5 cm (11 3/4 x 11 3/4 ins), sheet size 50 x 53.8 cm (19 3/4 x 21 1/4 ins), together with View of Worcester, 1953, signed, titled and inscribed 'For Pat', with large margins, scattered spotting, some nicks to lower margin (not affecting image), sheet size 42.5 cm x 45.5 cm (16 3/4 x 18 ins)

Provenance: Given by the artist to Patricia Milne-Henderson (1935-2018); thence by descent.

(2)

£200 - £300



327* Baskin (Leonard, 1922-2000). Thistle (in memory of Louis Black), 1959, bronze relief, a landscape depiction of various flowers and grasses, height 21.5 cm, width 44.5 cm, depth 1 cm

Provenance: Given by the artist to Patricia Milne-Henderson (1935-2018); thence by descent.

Literature: Irma B. Jaffé, *The Sculpture of Leonard Baskin*, Viking Press, New York, 1980, pg. 212, illustrated pg. 161.

(1)

£600 - £800



328* Baskin (Leonard, 1922-2000). Pomegranate, circa 1960, mixed media (black ink, pencil and embroidery wool on needlepoint fabric), mounted to linen backing panel, signed lower right, 415 x 425 mm (16 3/8 x 16 3/4 ins), framed and glazed

Provenance: Given by the artist to Patricia Milne-Henderson (1935-2018); thence by descent.

The Pomegranate was Baskin's symbol for the Gehenna Press, publishing works by numerous poets and writers.

(1)

£200 - £300



329* **Baskin (Leonard, 1922-2000)**. Rembrandt, circa 1960, etching with aquatint on Arches heavy wove, an artist's proof, signed and inscribed 'her favorite for Patricia', some scattered light spots, plate size 450 x 370 mm (17 3/4 x 14 1/2 ins), sheet size 750 x 555 mm (29 1/2 x 22 ins), wood frame, glazed

Provenance: Given by the artist to Patricia Milne-Henderson (1935-2018); thence by descent.

(1) £200 - £300

330* **Baskin (Leonard, 1922-2000)**. Birdman, 1961, bronze relief, reddish-brown patina, edition of 6, 35.5 cm high (14 ins high)

Provenance: Given by the artist to Patricia Milne-Henderson (1935-2018); thence by descent.

Literature: Irma B. Jaffé, *The Sculpture of Leonard Baskin*, The Viking Press, New York, 1980, pg. 213

(1) £700 - £1,000

331* **Baskin (Leonard, 1922-2000)**. Tall Seedheads, 1961/62, a pair of circular bronze reliefs, brown patina, one with handwritten label to verso 'LEONARD BASKIN 1961/62 Given to Pat Milne-Henderson', 23 cm high (9 ins high), and slightly smaller, together with another carved bronze of a tall stemmed plant, with insised monograph of the artist and dated 1962 lower left, 110 x 257 mm (4 1/4 x 10 1/8 ins)

Provenance: Given by the artist to Patricia Milne-Henderson (1935-2018); thence by descent.

(3) £700 - £1,000



Lot 330



Lot 331



332* **Baskin (Leonard, 1922-2000)**. The Great Tree, 1961, etching with aquatint on Arches heavy cream wove, an artist's proof, signed and inscribed 'for Pat', the full sheet, plate size 455 x 370 mm (18 x 14 1/2 ins), sheet size 760 x 560 mm (30 x 22 ins), plus Love Me, Love My Dog, 1957, wood engraving on cream wove Japanese paper, signed and titled lower left 'Love me, love my Dog', in pencil, plate size 184 x 155 mm (7 1/2 x 6 1/4 ins) sheet size 275 x 292 mm (10 3/4 x 11 1/2 ins), window mounted on card

Provenance: Given by the artist to Patricia Milne-Henderson (1935-2018); thence by descent.

Love me, love my Dog: Plate 167 from *The Wood Engravings of Leonard Baskin*. (2) £200 - £300



333* **Baskin (Leonard, 1922-2000)**. Thistle, 1961, circular bronze relief, brown patina, with handwritten label label to verso 'LEONARD BASKIN 1961 Given to Pat Milne-Henderson', 23 cm high (9 ins high)

Provenance: Given by the artist to Patricia Milne-Henderson (1935-2018); thence by descent.

Literature: Irma B. Jaffé, *The Sculpture of Leonard Baskin*, The Viking Press, New York, 1980, pg. 212.

(1) £400 - £600



334* **Baskin (Leonard 1922-2000)**. Crow, 1962, wood engraving on thin paper, signed and titled in ink, dedicated 'For Pat from Leonard, 1962', image size 20 x 19.5 cm (8 x 7 3/4 ins), sheet size 28 cm x 35.5 cm (9 3/4 x 14 ins), together with a blind stamped impression of Hercules Beetle, signed and dated in ink, additionally dedicated in ink 'blind-stamped for Pat, with the etcher's affection & love', plus two further prints, on entitled *Enskins(?) young and a natural history print*

Provenance: Given by the artist to Patricia Milne-Henderson (1935-2018); thence by descent.

(4)

£200 - £300



335* **Baskin (Leonard, 1922-2000)**. Grass Seedhead, 1962, bronze relief, light brown patina, with insised monograph of the artist and dated 1962 at head, 362 x 118 mm (14 1/4 x 4 1/2 ins)

Provenance: Given by the artist to Patricia Milne-Henderson (1935-2018); thence by descent.

(1)

£400 - £600



Lot 336



Lot 337

336* Baskin (Leonard, 1922–2000). Untitled Portrait, 1962, pen, black ink and wash on heavy wove paper, signed in ink, additionally inscribed 'for Pat / with affection / Leonard / Fort Hill / Northampton / 12 May 1962' lower right, affixed to backing board with pins to each corner, the full sheet, sheet size 78.5 x 57.5 cm (31 x 22 3/4 ins), in a contemporary white painted wooden frame with backing board covered in grey fabric (88 x 65.cm)

Provenance: Given by the artist to Patricia Milne-Henderson (1935–2018); thence by descent.

(1) £700 - £1,000

337* Baskin (Leonard, 1922–2000). Rembrandt, 1962, black ink and wash on heavy wove paper, signed and dated in pencil, additionally inscribed 'for Pat / with love / Leonard' lower right, affixed to backing board with pins to each corner, the full sheet, sheet size 77.5 x 56.5 cm (30 1/2 x 22 3/8 ins), in a contemporary white painted wooden frame with backing board covered in blue fabric (88 x 65.5 cm)

Provenance: Given by the artist to Patricia Milne-Henderson (1935–2018); thence by descent.

(1) £700 - £1,000



338* Baskin (Leonard, 1922–2000). Bird Man, 1963 etching with aquatint on Arches heavy cream wove, artist's proof, signed in pencil, additionally inscribed 'for Pat - with warm regards', full sheet, plate size 450 x 370 mm (17 3/4 x 14 1/2 ins), sheet size 760 x 560 mm (30 x 22 ins)

Provenance: Given by the artist to Patricia Milne-Henderson (1935–2018); thence by descent.

(1) £150 - £200

TWENTIETH CENTURY SCULPTURE



339* **Baskin (Leonard, 1922-2000)**. Hanged Man, circa 1956, bronze, green and red-brown patina, 18 cm high (17 ins high)

Provenance: Given by the artist to Patricia Milne-Henderson (1935-2018); thence by descent.

Literature: Irma B. Jaffé, *The Sculpture of Leonard Baskin*, The Viking Press, New York, 1980, pg. 210.

(1) £300 - £500



341AR* **Baldwin (Gordon, 1932-)**. Maquette for a Garden Sculpture, 1958, earthenware, covered in white and black slips, sgraffito decoration, incised initials to base, 'Cleveland County Museum Service / Gordon Baldwin Retrospective Exhibition' label to base, height 36 cm

Provenance: Purchased from the artist by the present owner's mother in 1958. Exhibited: *Gordon Baldwin: A Retrospective View*, Cleveland County Museum tour, Middlesbrough, 1983 (No. 2, Code NM4).

Literature: *The Painter & Sculptor. A Journal of the Visual Arts*, Volume 2 No. 3, 1959, p.11 and *Gordon Baldwin: A Retrospective View*, Carole and John Houston, [1983], p.16.

(1) £700 - £1,000

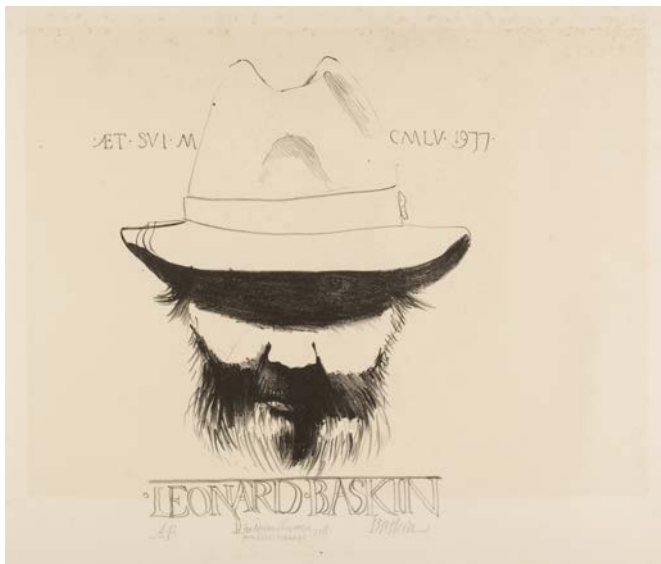

340* **Baskin (Leonard, 1922-2000)**. Self Portrait, 1977, lithograph on heavy wove paper, an artist's proof, aside from the edition of 200 numbered impressions, signed, and marked A. P., additionally inscribed 'for Adrian & Lucretia from Lisa & Leonard, 1978', small blind stamp to lower left corner, some light spotting mainly to margins, sheet size 51 x 60.5 cm (20 x 24 ins)

(1) £100 - £150



342AR* **Baldwin (Gordon, 1932-)**. Seated King, circa 1958, solid lead sculpture, with a weathered patina, initialled GB to the base, mounted on a Victorian ceramic tile, stamped 'Garrett Brothers / Brownhills / Burslem / Staffordshire' to the underside, height 45.5 cm (including tile plinth)

Provenance: Given to the present owner by the artist in 1959.
(1) £1,000 - £1,500

343AR* **Baldwin (Gordon, 1932-)**. Boccioni's Vase, 1984, earthenware, covered in white slip, with incised and painted black linear designs, incised initials and date to base 'GB / 84 / June', height 39 cm, 27 cm at the widest point

Provenance: Purchased directly from the artist by the present owner in 1984.
(1) £1,500 - £2,000

344AR* **Maltby (John, 1936-2020)**. Large Resting Angel, circa 1997, stoneware sculpture of a recumbent angel, mounted on a stoneware plinth, impressed M mark, height 22 cm, width 29 cm

Provenance: Purchased from the Hart Gallery Islington by the present owner in 1998.
(1) £400 - £600



Lot 343



Lot 344

19TH & 20TH CENTURY PRINTS

345 **Knight (Laura, 1877-1970)**. An archive of letters and sketches sent to Allardyce & Josephine Nicoll, 1938-1967, comprising: 18 pen & ink or biro sketches on 17 leaves, of dogs and people, some with typed captions tipped on, two on 'Wind's Acre' headed paper, some fraying and chipping to edges, sheet size largest 36.5 x 26.5 (14 1/4 x 10 1/2 ins), smallest 14 x 13 cm (5.5 x 5 1/8 ins), and a further 8 pen & ink or biro sketches on postcards or headed paper, mostly of angelic figures, together with 33 autograph letters signed from Laura Knight, comprising: 8 letters to Allardyce and Josephine, 11 letters to Josephine, 8 letters to Allardyce, and 6 to Allardyce and his second wife Maria, variously written on plain or headed paper, including a number written on red embossed headed paper '16, Langford Place', some written from the British Camp Hotel, Malvern, and 3 written from the Grand Hotel, Nuremberg, Germany, 4 with additional sketches, including one of Laura and Harold imbibing wine sent by the Nicolls, and another of Laura in bed whilst her new cleaning lady manically scrubs the floor, plus a portion only of 2 other letters from Laura to the Nicolls, an autograph letter signed from Harold Knight to Allardyce and Josephine (and a partial letter from him), and 18 other letters to Allardyce or Josie from other friends, including one from Arthur Pinero and a number from Sir Barry Jackson, several on 'The Birmingham Repertory Theatre Ltd.' headed paper, various sizes

An important archive of letters and drawings sent by Dame Laura Knight to Allardyce and Josephine (known as Josie) Nicoll. The letters are full of warmth and appreciation for these closest of friends, whom Laura socialised and corresponded with over three decades.

Allardyce Nicoll was a professor of Theatre History at the University of Birmingham, and he and Josie became friends with Laura Knight through their mutual involvement with the Malvern Festival. Their house, Wind's Acre in Colwall, was situated on the hillside to the west of the Herefordshire Beacon at Malvern. During WWII the Nicolls allowed Laura to design a beautiful studio in a detached two-storey outbuilding there, which had a huge window at the rear, where the artist painted her famous views of the Malvern Hills. One of the letters in this archive describes the renovation of the studio in October 1942, presumably whilst the Nicolls were absent from home, and in another (undated) she speaks of her gratitude at her friends' generosity: 'You can never have the vaguest idea of the grandeur of both yours and Allardyce's act in allowing me to use that heavenly studio. - Apart from the joy of being there, - but for it we would have been forced to go back to London into that awful bombing...'

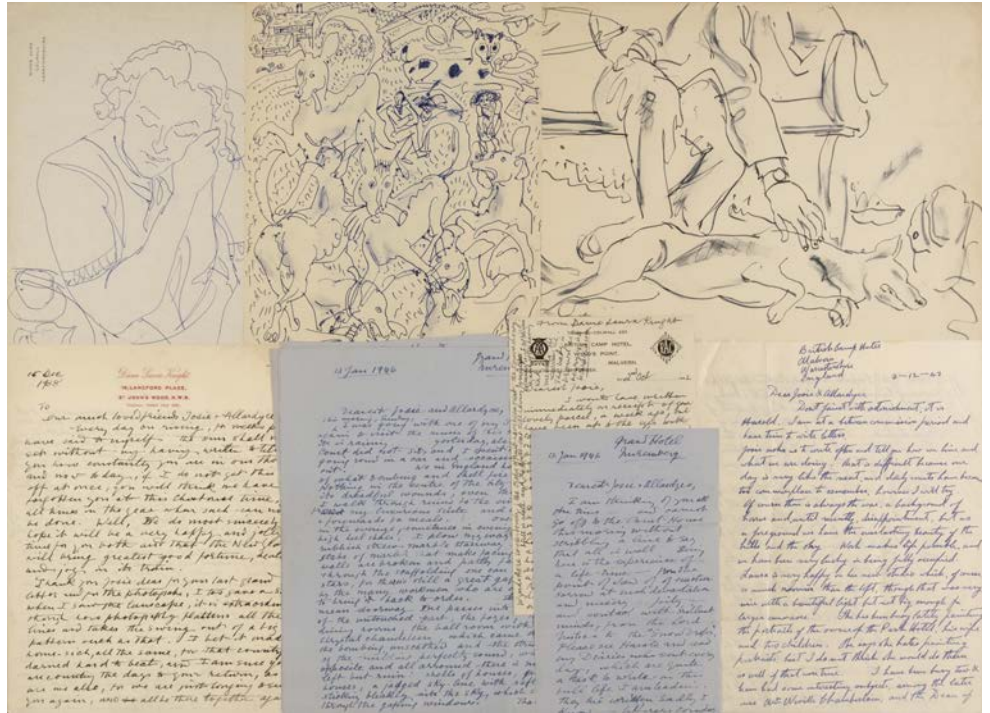

Laura's letters are wonderfully descriptive, with many passages painting a picture of people, animals and landscapes with her artist's eye. There are, of course, many references to her work as an artist. In one, dated 1938, she writes 'I am spending the days in a gypsy camp, having a grand time wading in paint', and in another of 1944 she says 'I hear my "Take-off" picture, the Bomber one, of which I told you, is hanging in the place of honour, the President's place at the R.A.' In 1945 she talks about the paintings she had embarked upon at the Skefko ball bearing factory: 'the work I have commenced here promises excitement and great interest. I think it may prove the most unusual and thrilling scheme of the kind I have done.' In 1949 she mentions the portrait she was painting of the then Princess Elizabeth: 'I go to Clarence House for another sitting from H.R.H. I do wish I could feel normal - tiresome to be so overawed, doesn't suit a hard job like doing a drawing - never easy at any time.'

Various well-known people are mentioned in this archive, including Edwin Lutyens, whose election as the new President of the Royal Academy in 1938 was a great relief to Laura, John Birch, on whose behalf she wrote to The Times in an attempt to halt the destruction of Lamorna by commercial development, and Major Peter Casson (Deputy Assistant Adjutant General of the British War Crimes Executive, based at the Courthouse, Nuremberg), who became a firm friend, and a beneficiary in Laura's will.

Peter Casson first met Laura Knight at Nuremberg. Laura was an official war artist during WWII, and at the age of 68, in January 1946, was commissioned to record the Nuremberg Trials in paint for the British Government War Records. Peter Casson was one of those responsible for the care and travel arrangements of the artist whilst at the Trials. Three of the letters herein were written during this fascinating period of Laura's life. She describes sitting in 'a little cubby hole of a press box, glassed in front, right over, close to the 20 prisoners', and mentions Hess and Goering (the latter seems a 'jolly good fellow' but then there were 'glimpses of the ruthlessness in him'). She describes the 'utter desolation and horror' and the 'dreadful wounds' of the city of Nuremberg: walking through ruins from her luxurious hotel suite, picking her way 'over rubble, in the evenings, - sometimes in evening dress, in high heeled shoes...'. 'Being here', she writes, 'is the experience of a life-time - from the point of view of emotion: sorrow at such devastation and misery...'. Musing on the problem of depicting such a subject she writes: 'What matters is - one's personal vision of any subject, and that must be the highest one can reach.'

Other letters are filled with more prosaic concerns. In 1966, after her husband, Harold's, death, Laura writes: 'Although Harold is not here in bodily form, his spirit still hovers around[sic]. I polish his end of the dining table every day - most especially.' In an undated letter the artist's humour shines through when she recalls that, after recounting an ecstatic greeting by Prime Minister Harold Wilson at the Royal Society's 30th Anniversary dinner, her companion housekeeper, Miss Worth, replied 'no wonder England is going to the dogs.'

Even in later life, Laura Knight's drive to paint is evident; as busy as ever in her last years, painting, arranging exhibitions, attending dinners etc., she wrote in 1966 '... although I cannot again tramp miles with my paint box on my head, canvas and easel in hand, I still glory in the exquisite slush of paint ... to squeeze the fat tubes of luscious[sic] blue, red and yellow contents ... what a joy!' In a partial letter, undated but clearly written later on in her life, it is clear that Laura was still striving to produce her best work: '[I] work as a hard as usual - with perhaps ever greater joy and zest in the hope of doing something worth while before the book of Life closes its covers.'

(approx. 80)

£700 - £1,000



346* **Goya (Francisco, 1746-1828)**. Por que fue sensible (Because she was susceptible), from Los Caprichos, 1799 [but later], *etching and aquatint on wove paper, plate 32 from Los Caprichos, from the fifth edition, printed by the Calcografica for the Real Academia Madrid, 1881-1886, light spotting to blank margins, plate size 215 x 150 mm (8 1/2 x 6 ins), sheet size 285 x 210 mm (11 1/4 x 8 1/4 ins)*

Harris, *Goya: Engravings and Lithographs* (1964), 67.

(1)

£200 - £300



347* **Rossini (Luigi, 1790-1857)**. Veduta di Fianco dei Portici d'Ottavia, & Veduta dell'Interno dell'Arco di Giano, 1819-1820, *two uncoloured etchings from Le Antichita Romane (1823), plate size 48 x 37.5 cm (18 7/8 x 14 3/4 ins) and lightly smaller, all good dark impressions, each individually framed in uniform antique-style gilt frames, glazed, (69.5 x 57 cm)*

(2)

£150 - £200

348* **Calvert (Edward, 1799-1883)**. The Early Engravings of Edward Calvert (The Carfax Portfolio), London: Carfax & Co. Ltd., 1904, *the complete portfolio of 11 engravings, woodcuts, and lithographs on India paper, printed from the original plates and blocks by Carfax & Co. in 1904, in an edition limited to 30 sets, comprising two copper engravings, seven woodcuts, and two lithographs, plus printed title, and original printed envelope, all loose, sheet size 415 x 313 mm, now presented in individual brown card passe-partouts and housed in later grey cloth drop-over book box, with large morocco gilt label to upper cover 'Edward Calvert, 1799-1883, The Carfax Portfolio 1904'*

Provenance: Estate of Nicholas and Frances McDowall.

Lister 2, 6c, 7c, 8c, 9b, 10, 11, 12c, 13c, 14b, 15b.

The printed title page provides a note on the edition: 'The issue is limited to thirty copies. The two copper engravings and seven woodcuts have been printed from the original plates and blocks, which have been presented to the British Museum, and from which no more impressions will be taken. Of the two engravings on stone, the impressions are from a remainder, numbering only thirty-five, of those printed under the artist's own supervision in 1829. (After printing the stones were cleaned and in the 'Memoir' by his third son these subjects were reproduced by means of photo-process blocks.)'

A key member of the artist's group known as the Brotherhood of the Ancients alongside Samuel Palmer, George Richmond, and Frederick Tatham, Edward Calvert studied at the Royal Academy Schools in 1824. He produced a total of eleven prints between 1827 and 1831, which express the group's common admiration for William Blake's intense mystical vision of an ideal pastoral world or earthly paradise. The young artists were particularly struck by the minute visionary woodcuts Blake had produced for Robert Thornton's school edition of Virgil in 1821.

The portfolio contains two copper engravings: The Bride, and The Sheep of his Pasture, seven wood engravings: The Ploughman, The Brook, The Chamber Idyll, The Cyder Feast, The Lady and the Rooks, The Return Home, and The Baccante, and two lithographs: The Flood, and Ideal Pastoral Life.

(1) £6,000 - £9,000





349* After William Blake (1757–1827). A set of 17 relief electrotype printing plates reproducing Blake's wood-engravings to Robert John Thornton's *Pastorals of Virgil* (1821), circa 1970s, *each metal plate mounted on thick plywood blocks, some signs of minor surface oxidization to some plates, larger block 7 x 9 cm (2 3/4 x 3 1/2 ins), remainder approximately 4 x 8 cm (1 3/4 x 3 1/4 ins), accompanied with some proofs taken from the blocks on paper, contained together in Dupont cardboard box*

Provenance: Patricia Jaffé (née Milne-Henderson, 1935–2018), art historian.

Robert John Thornton commissioned William Blake to contribute designs to illustrate Ambrose Philips' *Imitation of Eclogue 1* in his school edition of the *Pastorals of Virgil*, which were published in 1821. These modern printing plates are relief electrotype copies of the original printing blocks.
(1) £200 – £300



350* Meryon (Charles, 1821–1868). Tourelle, Rue de la Tixeranderie, 1852, *etching with drypoint on laid paper, the third state (of five), a richly inked impression, with very wide margins, 'Hudelist' watermark, partial dealer's stamp to sheet verso, plate size 24.5 x 12.9 cm (9 5/8 x 5 ins), sheet size 48.5 x 32 cm (19 x 12 1/2 ins), window mounted*

Delteil/Wright 29 (iii/v); Schneiderman 24.

(1) £300 – £500



351* Hayden (Francis Seymour, 1818–1910). *Early Morning, Richmond Park, 1859, etching and drypoint on thin Van Gelder laid paper, the third state (of 3), as issued in Etudes a l'Eau-Forte in 1865, in an edition of approximately 180, signed in pencil lower right, with the collector's mark of Alexis Pencovic (Lugt 4000), minimally secured to mount with tape in two places to sheet verso, even mount toning, plate size 11.4 x 27.8 cm (4.5 x 11 ins), sheet size 16 x 32 cm (6 1/4 x 12 1/2 ins), window-mounted, together with Whistler's House at Old Chelsea, 1863, etching and drypoint on wove paper, signed in pencil lower right, the seventh state (of 7), plate size 17.5 x 33 cm (7 x 13 ins), sheet size 20 x 35 cm (8 x 13 3/4 ins), window mounted*

Schneiderman 25 (iii/iii) and 50 (vii/vii).

(2)

£200 – £300



352* Whistler (James Abbott McNeill, 1834–1903). *Thames Warehouses, 1859, etching on laid paper, signed and dated in the plate, the fourth 'b' state of five, indistinct watermark, with large margins, some light scattered spotting, minimally secured to mount with tape in two places to sheet verso, plate size 7.4 x 19.9 cm (3 x 8 ins), sheet size 15.5 x 26 cm (6 x 10 1/4 ins), window mounted*

Kennedy 38; Glasgow 46 (iv b/v).

(1)

£300 – £500

353* After Frederic Leighton (1830–1896). *Solitude, July 6th 1891, photogravure on chine collé, published July 6th 1891 by Arthur Tooth & Sons, 5 & 6 Haymarket, signed by Frederick Leighton in pencil to lower left, Printseller's Association blind-stamp to lower left corner, plate size 76 x 38 cm (25 3/4 x 11 1/2 ins), fine 'Aesthetic' style walnut frame with classical pilasters either side, lacking short edge of lower frame, (115 x 75 cm), Maas Gallery Ltd label to verso*

Provenance: From the estate of John Watson (1939–2019).

(1)

£150 – £200



354* **Bauer (Marius Alexander Jacques, 1867–1932)**. Een Straat in Constantinopel (A Street in Constantinople), 1893, etching, initialled in pencil to lower right, image size 47.5 x 63 cm (18 6/8 x 24 3/4 ins), mounted, framed and glazed (72.5 x 86.5 cm), together with De Koningin Van Sheba Te Jeruzalem (The Queen of Sheba at Jerusalem), 1893, etching, No. 97 [of 100 impressions] and initials in pencil to lower margin, image size 32 x 33 cm (12 1/2 x 13 ins), mounted, framed and glazed (58 x 55.5 cm), plus 4 other etchings by the same artist comprising: De Reiniging van den Tempel (Christ Cleansing the Temple) trial proof, De Schoone Slaapster (The Sleeping Beauty), Romance, and Een Fakir in Den Tempel van Madura (A Fakir in the Temple at Madura), all from a limitation of 100 impressions, all signed or initialled in pencil to lower margin, some occasional spotting and toning, largest image size 23 x 18 cm (9 x 7 1/8 ins), all in matching cream mounts (56 x 40.5 cm), together with Een Optocht met Vaandels (A Procession with Banners), 1902, etching, trial proof, initialled in pencil to lower right, image size 37.5 x 32.5 (14 3/4 x 12 3/4 ins), mounted, framed and glazed (64 x 55.5 cm), plus Intocht van een Koning (Entry of a King), 1894, etching on cream wove paper, numbered titled and initialled in pencil to lower margin, 115/150 impressions, some very light toning, image size 30.5 x 46.5 cm (12 x 18 1/4 ins), sheet size 37 x 54 cm (14 1/2 x 21 1/4 ins), and two other etchings by Bauer comprising: Een Kruidenbazaar te Cairo (A Herb Bazaar in Cairo), 1926, 79/100 impressions, and Eene Overdekte Straat in Cairo (A Roofed Street in Cairo), 1922, 50/100 impressions, both numbered and initialled in pencil to lower margin, some overall toning, largest sheet size 45.5 x 29 cm (17 7/8 x 11 3/8 ins), in card mounts (55.5 x 40.5 cm) (10) £300 - £500



Lot 355

355* **Short (Frank, 1857–1945)**. A Span of Old Battersea Bridge, aquatint and soft ground etching, signed in pencil to lower right, plate size 18.9 x 29.6 cm (7 3/8 x 11 5/8 ins), sheet size 28.4 x 38.8 cm (11 1/4 x 15 1/4 ins), together with another etching by the same artist of Syon House, signed in pencil to lower right, some overall toning, small hole to right edge, print size 25.2 x 35.2 cm (10 x 13 7/8 ins), sheet size 31.4 x 42.7 cm (12 3/8 x 16 3/4 ins), plus thirteen other prints, mainly etchings and one original black chalk study by various artists including: Frederick Arthur Farrell, Andrew F. Affleck, Dorothy F. Sweet, George Percival Gaskell, Edmond Adolphe Rudaux, etc., 52 x 36 cm (20 1/2 x 14 1/8 ins), and smaller (7) £200 - £300

356* **Strang (William, 1859–1921)**. The Last Supper, 1889, etching, signed in pencil and in plate, plate measures 25 cm x 20 cm (9 3/4 x 7 3/4 ins) plus borders (partly visible), framed, together with **Rajon (Paul Adolphe, 1842/3–1988)**. Sir Frederick Leighton P. R. A. (after George Frederick Watts), etching, image measures 37 cm x 24 cm, some ruckling to paper, framed, and **Hyde (Laurence, 1914–1987)**. Deer, signed wood engraving, block measuring 11 cm x 10 cm, framed (3) £150 - £200

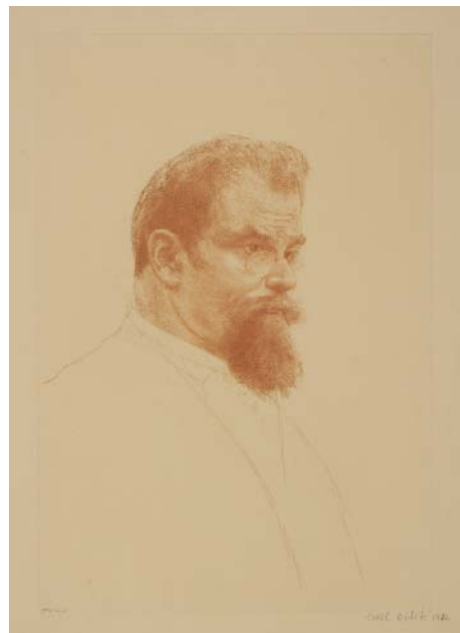

357* **Orlik (Emil, 1870–1932)**. Portrait of Max Klinger, 1902, etching in russet ink on wove paper, signed in pencil, additionally signed by the printer Otto Felsing, Garton & Co label to verso, with margins, (1854–c.1920), plate size 29 x 19.7 cm (11 1/2 x 7 3/4 ins), sheet size 41.5 x 31.5 cm (16 1/4 x 12 1/4 ins), window mounted, together with **Wiegers (Jan, 1893–1959)**. Herman Poort, circa 1920, woodcut on papier viergé, with studio stamp lower left, image size 27.5 x 20 cm (10 3/4 x 7 7/8 ins), sheet size 34 x 27.5 cm (13 1/2 x 10 3/4 ins), window mounted, plus **Tittle (Walter Ernest, 1883–1966)**. Jean-Louis Forain, 1923, etching with drypoint on paper, signed in pencil, signed and dated in the plate, gallery label to verso, plate size 23.7 x 29.7 cm (9 1/4 x 16 5/8 ins), framed and glazed (44 x 54 cm), and **Müller-Linow (Bruno, 1909–1997)**. Selbstbildnis, 1980, etching on conjoined paper, signed, dated and numbered 3/20 in pencil, inspired by the work Bone at the Press by Francis Dodd, image size 30 x 27.2 cm (11 7/8 x 10 3/4 ins), window mounted

The works by Jan Wiegers, Walter Ernest Tittle and Bruno Müller-Linow were all exhibited as part of Portrait of the Artist, Touring Exhibition, February to November 1999 - Abbot Hall Art Gallery, Kendal; Wolseley Fine Arts, London; Pallant House, Chichester; The Victoria Art Gallery, Bath. (4) £200 - £400



358AR* **Brangwyn (Frank, 1867-1956)**. London Bridge No. 2, 1903, etching with drypoint on wove paper, signed in pencil to the lower margin, contemporary typed gallery label to verso detailing title, artist and medium, plate size 42.8 x 56 cm (16 3/4 x 22 ins), framed and glazed (70 x 85 cm)

(1)

£200 - £300



360* **Shannon (Charles Haselwood, 1863-1937)**. An Idyll, 1905, lithograph printed in blue-black on toned wove paper, signed in pencil, an early trial proof, image size 31 x 27.5 cm (12 1/4 x 10 3/4 ins), sheet size 34 x 29.5 cm (13 1/4 x 11 1/2 ins), window mounted, together with Le Fumeur (Reginald Savage), 1895, lithograph on laid paper, signed in pencil, gallery label to frame verso, image size 26.5 x 32.2 cm (10 1/2 x 12 5/8 ins), framed and glazed (65 x 54.5 cm),

C.H. Delaney, *The Lithographs of Charles Shannon*, 61 and 29.

Le Fumeur (Reginald Savage) was exhibited as part of *Portrait of the Artist*, Abbot Hall Art Gallery, Kendal; Wolseley Fine Arts, London; Pallant House, Chichester; The Victoria Art Gallery, Bath, February to November 1999.

(2)

£200 - £300



359* **Cameron (David Young, 1865-1945)**. Amboise, 1903, etching on laid paper, signed in pencil, published in *The Studio in Representative Art of Our Times Pt. IV, 1902-1903*, plate size 26 x 15.2 cm (10 1/4 x 6 ins), sheet size 31 x 19.5 cm (12 1/4 x 7 3/4 ins), window mounted, plus Upper Green, Charterhouse, 1895, etching on laid paper, signed, titled and dated in the plate, plate size 11.4 x 16.1 cm (4 1/2 x 6 1/2 ins), sheet size 18 x 23 cm (7 x 9 ins), window mounted, together with an etching of Perth Bridge by the same artist, unframed

Rinder 252 (ii/iii), 241.

(3)

£150 - £200



361* **Herkomer (Hubert, 1849-1914)**. The Council of the Royal Academy, 1908, photogravure on chine collé, showing members of the council of the Royal Academy, signed by each member of the council in pencil to lower margin, including: John Singer Sargent, Edward J. Poynter, Herbert von Herkomer, B. W. Leader, Solomon S. Solomon, Ernest Crofts, Briton Riviere, Thomas Brock, Fred A. Eaton, T. G. Jackson, Seymour Lucas, Walter W. Oules, David Murray, publisher's oval blindstamp to lower right edge, small abrasion to lower right edge of image, framed and glazed (63 x 98 cm)

(1)

£200 - £300



362* **Brodzky (Horace Ascher, 1885-1969)**. Hadrian's Villa, Tivoli, 1912, etching with drypoint on brown fibrous buff paper, signed, dated and titled in pencil to lower margin, with margins, even mount toning, tipped onto backing mount, plate size 10.3 x 13 cm (4 x 5 1/4 ins), sheet size 18.5 x 22 cm, window mounted, plus The Aviary, Brockwell Park, 1912, etching with drypoint on thin laid paper, signed, dated and titled in pencil to lower margin, with margins, tipped onto mount, plate size 12.5 x 15 cm (5 x 6 ins), sheet size 17.5 x 21 cm, window mounted, together with two further etchings on paper of European landscape views by the same artist, both signed in pencil, the largest plate size 15 x 17.5 cm (6 x 7 ins), each window mounted (4) £200 - £300



364* **Royds (Mabel Allington, 1874-1941)**. Knife Grinders, circa 1916, woodcut in colours on ivory laid paper, signed lower right, image size 20.5 x 25.8 cm (8 x 10 ins), framed and glazed (40 x 45.5 cm) (1) £150 - £200



363* **Brodzky (Horace Ascher, 1885-1969)**. The Bather, 1913, linocut on wove paper, signed, dated and titled in pencil, 'Alexandra' watermark, with margins, small area of concentrated spotting to the centre of the image, tipped onto mount, image size 22 x 20.5 cm (8 1/2 x 8 ins), sheet size 32.2 x 24.2 cm, window mounted, together with Girl with Mirror, 1919, linocut on wove paper, signed, with margins, tipped onto mount, image size 22.5 x 15.5 cm (8 3/4 x 6 ins), sheet size 33 x 25.5 cm, plus Toilette, linocut on wove paper, signed, with margins, tipped onto mount, image size 20 x 14.5 cm (8 x 5 3/4 ins), sheet size 31.5 x 24.5 cm, window mounted (3) £300 - £400



365* **Schwabe (Randolph, 1885-1948)**. The Quadrant: Regent Street, circa 1918, etching on cream paper, signed in pencil, workmen completing building work with a busy street below, plate size 33.3 x 25.8 cm (13 x 10 ins), framed and glazed (52 x 43.5 cm) (1) £150 - £200



366* Brodzky (Horace Ascher, 1885-1969). *Festa*, 1919, linocut on wove paper, signed, dated, titled and numbered 1/50 in pencil, with margins, even mount staining, short 2 cm closed tear to left margin (not affecting image), tipped onto mount, image size 23 x 17 cm (9 x 6 3/4 ins), sheet size 32 x 24.5 cm, window mounted, together with *Soho Square*, 1919, linocut on thin wove paper, signed in pencil, with an additional inscription in blue pencil 'Soho Square / By Horace Brodzky' to lower margin, with margins, tipped onto mount, light spotting, image size 19 x 12.6 cm (7 1/2 x 5 ins), sheet size 25 x 19.5 cm, window mounted, plus *Stonehenge*, linocut on wove paper, signed, tipped onto mount, image size 11.6 x 9.2 cm (4 1/2 x 3 1/2 ins), window mounted

(3)

£300 - £400

367* Brodzky (Horace Ascher, 1885-1969). *Suburban House*, linocut on thin wove paper, signed and titled in pencil, with margins, minor spotting to lower right, a few short closed tears to left margin (not affecting image), tipped onto mount, image size 23.8 x 18.5 cm (9 1/4 x 7 1/2 ins), sheet size 31.5 x 24.2 cm, window mounted, together with *The Workers*, linocut on thick white wove paper, signed in pencil, with margins, image size 17.7 x 22.5 cm (7 x 8 3/4 ins), sheet size 25.3 x 30.6 cm, window mounted

(2)

£200 - £300

368* Hagreen (Philip, 1890-1988). *Sunrise*, 1920, woodcut on cream wove paper, depicting two adults, and a small child before the rising sun, numbered 6 and 6/50 to lower left margin, signed and dated to lower right, with margins, plate size 10.1 x 7.9 cm (4 x 3 1/8 ins), sheet size 17.5 x 13 cm (7 x 5 ins), unframed, together with *Jesus appearing to Mary Magdalene*, 1916, woodcut on thin laid paper, Jesus stands in front of a kneeling Mary Magdalene with the open tomb in the background, signed and dated lower right in pencil, initialed in the plate, with margins, scattered spotting, plate size 9.5 x 12 cm (3 3/4 x 4 3/4 ins), sheet size 13.5 x 20.5 cm (5 1/4 x 8 ins), unframed

Provenance: David Gould (1922 -2004), art dealer, connoisseur, and founder of the Taranman Gallery with Christopher Hewett.

Hagreen was a founding member of the Society of Wood Engravers, and exhibited with them between 1920 and 1922. He and his family moved to join Eric Gill at Ditchling in 1923, where he became a member of the Guild of St Joseph and St Dominic.

(2)

£150 - £200

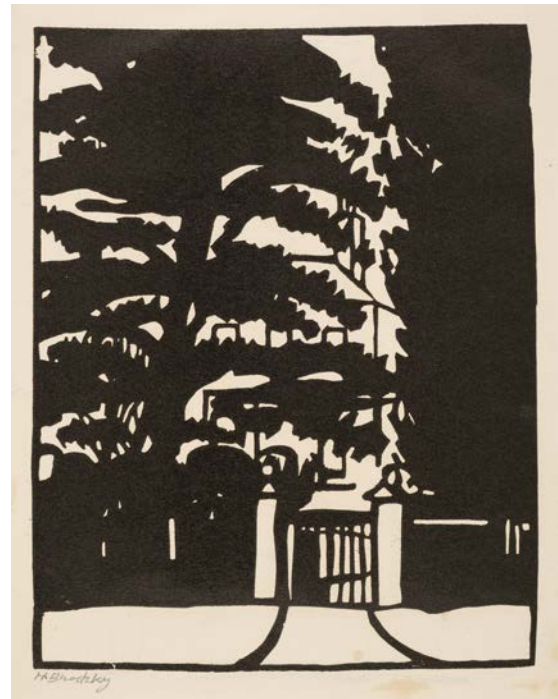

Lot 367

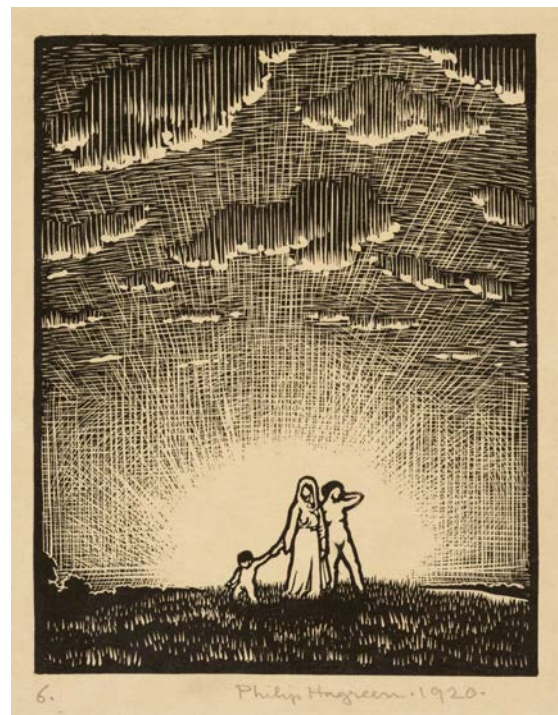

Lot 368



Lot 369

369* **Hlrshka (Tro, 20th century)**. Lida Pirkova Disevsa, circa 1920, colour lithograph, showing a woman standing on a stage singing, a man playing the piano in front of her, image size 45.5 x 32 cm (17 7/8 x 12 5/8 ins), framed and glazed (69.5 x 55 cm)

Another copy of the same poster sold at Christie's, London, 19th & 20th Century Posters, 8 Dec-5 Feb 2010, Lot 244.

(1)

£100 - £150

370* **Menpes (Mortimer Luddington, 1855-1938)**. Venetian waterways with Santa Maria della Salute, etching on watermarked laid paper, signed to lower margin in pencil, plate size 19.9 x 19.6 cm (7 6/8 x 7 6/8 ins), sheet size 23.5 x 36 cm (9 1/4 x 14 1/8 ins), together with 21 etchings by the same artist including: Canal Scene in Venice, etching on watermarked laid paper, signed in pencil to lower margin, image size 14.5 x 19.7 cm (5 6/8 x 7 3/4 ins), sheet size 22.5 x 27.9 cm (8 7/8 x 11 ins), Farmhouse, South Africa, etching on laid paper, titled and signed in pencil to lower margin, showing an exterior scene of a large white farmhouse surrounded by trees, plate size 30 x 46 cm (11 3/4 x 18 ins), sheet size 37.5 x 46.5 cm (14 3/4 x 18 1/4 ins), Mexican Women, etching on wove paper, signed in pencil to lower margin, showing an interior scene a group of woman and children sitting and standing, all wearing broad brimmed and high crowned hats, plate size 17.1 x 22.6 cm (6 3/4 x 8 7/8 ins), sheet size 25.8 x 38.5 cm (10 1/8 x 15 1/8 ins), etc.

(22)

£300 - £500

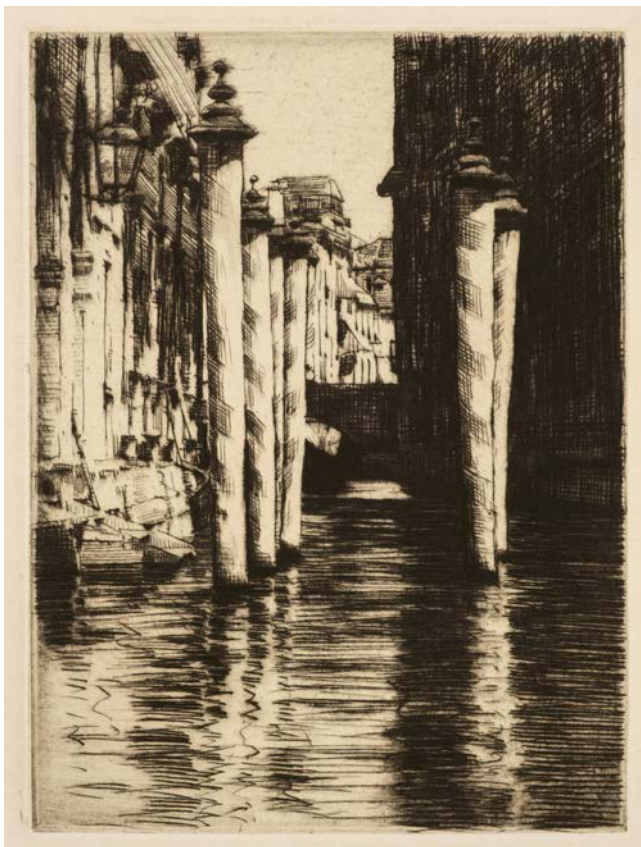

Lot 370



371* **Reeve (Russell Sidney, 1895-1970)**. On Deck, circa 1920, etching on wove paper, a proof aside from the edition of 50 impressions, artist's studio stamp to sheet verso, gallery label to verso, plate size 12.5 x 15.3 cm (5 x 6 ins), framed and glazed (26 x 28.5 cm), plus The Slade - Sculpture Studio, etching on wove paper, a proof aside from the published edition, artist's studio stamp to sheet verso, plate size 20 x 25.3 cm (8 x 10 ins), sheet size 23.2 x 31.5 cm (9 1/4 x 12 1/4 ins), framed and glazed (40.5 x 44 cm), and A Basketful, 1925, etching on wove paper, signed, titled and numbered 16/50 in pencil, artist's studio stamp to verso, plate size 17.6 x 25 cm (7 x 9 3/4 ins), mounted, together with sixteen further etchings and lithographs by the same artist, including: Farmyard Nativity, Nuns in Tramcar, Baby with Cat, Self-Portrait, and Self-Portrait with Coffee Maker, some with artist's studio stamp, a few duplicates, framed and unframed

(22)

£300 - £500



372AR* **Gibbings (Robert, 1889-1958)**. Twelve Woodcuts (Decorations for Erehwon by Samuel Butler, 1923), *portfolio of 12 woodcuts printed on thin laid japan, unsigned, sheet size 200 x 128 mm, loose as issued in original maroon cloth portfolio, with printed label to upper cover 'Twelve Woodcuts by Robert Gibbings', tie partly broken, some fading to spine, 8vo (210 x 140 mm)*

Gibbings' illustrated edition of Samuel Butler's Erehwon was first published by Jonathan Cape in 1923 with 38 woodcut illustrations. There was a deluxe issue of 25 numbered copies of the portfolio, with each print signed in pencil by the artist with the standard edition limited to 125 copies. The present portfolio contains all 12 of the woodcuts, but unsigned. The woodcuts form part of Gibbings' early oeuvre, being similar in style to City Walls, Hamrun and Clear Waters, which utilised the 'vanishing line' technique.

(1)

£200 - £300

373* **Osborne (Malcolm, 1880-1963)**. Shrimant Sampatrao Gaikwad Baroda, 1923, *etching with drypoint on wove paper, signed in pencil, in excellent condition, with large margins, plate size 30 x 23 cm (11.8 x 9.1 ins), sheet size 46.5 x 34.5 cm (18 1/4 x 13 1/2 ins), window mounted, together with Pissarro (Orovida, 1893-1968). Rupert Rides, 1952, etching on wove paper, signed, dated, titled and numbered 'Final State 15/50' in pencil, with a dedication to lower margin 'To Catlin from O. C. P.', even mount toning, old tape to sheet verso, plate size 31 x 23.6 cm (12 1/4 x 9 1/4 ins), sheet size 43 x 29 cm (17 x 11 1/2 ins), window mounted*

(2)

£200 - £300



374* **Gill (Eric, 1882-1940)**. Gordian Gill, 1924, *zinc engraving on thin laid paper, initialed and numbered 35/50 in pencil, tipped onto backing board with tape to sheet verso, plate size 20 x 15 cm (8 x 6 ins), sheet size 23.5 x 17 cm (9 1/4 x 6 3/4 ins), window mounted, together with Gordian Gill, a later impression of the same work on buff wove paper, titled and initialed in the plate, published by Douglas Cleverdon, printed by The Fanfare Press, 1929, one of 400 impressions, with the number '66' to the top right corner as issued, plate size 20 x 15 cm (8 x 6 ins), sheet size 33 x 25 cm (13 x 10 ins), window mounted, plus Chaucer and Cupid, Chaucer Writing, 1927, wood engraving on buff wove paper, from Troilus and Criseyde, two images printed on one page from the original block by Douglas Cleverdon, The Fanfare Press, 1929, one of 400 impressions, with the number '95' to the top right corner as issued, some mount staining, image sizes 17.5 x 4 cm (7 x 1 1/2 ins), sheet size 33 x 25 cm (13 x 10 ins), window mounted*

Physick 288, 443, 444.

(3)

£200 - £400



Lot 373



375AR* **Platt (John Edgar, 1886–1967)**. Port of St. Tropez, circa 1924, colour woodcut, signed, titled and numbered 'No. 76' in pencil to lower margin, mount aperture 34.7 x 26.6 cm (13 1/2 x 10 1/2 ins), framed and glazed (59 x 43.5 cm)
(1) £200 - £300



377* **Jones (David, 1895–1974)**. Gulliver takes leave of his family, 1925, wood engraving, a proof aside from the edition of 480 as published in *Travels into Several Remote Nations of the World*, by Lemuel Gulliver, published by Golden Cockerel Press, image size 5.8 x 5.8 cm (2 1/4 x 2 1/4 ins), framed and glazed (33.5 x 28.5 cm) and **Stevens (Geoffrey Howard, 1899–1979)**. The Black Shed, 1932, etching on wove paper, signed in pencil, additionally signed and dated in the plate, plate size 16.4 x 23 cm (6 1/2 x 9 ins), framed and glazed (36.5 x 42.5 cm) plus **Jacomb-Hood (George Percy, 1857–1929)**. Combat of St. George and Sansfoy, circa 1880, etching on paper, as published in *The Portfolio* in 1880, image size 19.7 x 16.2 cm (8 x 6 1/4 ins), framed and glazed (35.5 x 37.5 cm)
(3) £150 - £200



376* **Brodzky (Horace Ascher, 1885–1969)**. Interior with two women, 1925, etching with drypoint on thick wove paper, signed lower left in pencil, additionally signed and dated in the plate, with margins, light mount staining, tipped onto mount, plate size 15 x 20.1 cm (6 x 8 ins), sheet size 25.5 x 32.3 cm, window mounted, together with *Woman Dressing*, 1919, etching with drypoint on laid paper, signed and dated in pencil, with margins, tipped onto plate, plate size 19.5 x 15 cm (7 3/4 x 6 ins), sheet size 27 x 22 cm, window mounted, plus *Chinese Girl*, 1925, etching on thick wove paper, signed lower left, with margins, tipped onto mount, some scattered spotting, plate size 15 x 10 cm (6 x 4 ins), 28.5 x 22.5 cm, window mounted

Interior with two women is also known by the title *Artists' wife duo*.
(3) £200 - £300



378* **Utrillo (Maurice, 1883–1955)**. Le petit chateau, 1925, pochoir on Velin d'Arches wove paper, signed in the plate, from an edition of 150, produced in Paris by Daniel Jacomet, image size 23 x 29.5 cm (9 x 11 3/4 ins), framed and glazed (42 x 49 cm), and **Chemeche (George, 1934–)**. Untitled, 1979, colour lithograph on wove paper, signed and numbered 112/260 in pencil, the full sheet, sheet size 55.5 x 74 cm (21 3/4 x 29 ins), plus another similar work by the same artist, signed and numbered 240/260 in pencil, the full sheet, together with prints by or after Francesco Clemente, Antje Hassing, Allan Kaprow, and Sol Lewitt, framed and unframed
(7) £200 - £300



379* Gill (Eric, 1882–1940). Illustrations to Procreant Hymn, 1926, nine planographic prints on thick cream wove paper, published by Wolseley Fine Arts and Gerrish Fine Arts, printed by Spike Island Studio Bristol, 2011, in an edition of 20 unnumbered prints from the original plate, originally published by The Golden Cockerel Press in 1926, includes the original five illustrations and four alternative designs: God Sending, God Sending (alternative), Earth Waiting, Earth Inviting, Earth Inviting (alternative), Dalliance, Earth Wrestling (alternative to Dalliance), Earth Receiving, and Earth Receiving (alternative), with margins, in fine condition, each tipped onto backing board with tape to sheet verso, various sizes (the largest image size 12.2 x 8.5 cm), window mounted, and also with Yahoo, 1926, planographic print on thick cream wove paper, published by Wolseley Fine Arts and Gerrish Fine Arts, from the original plate

Physick: Procreant Hymn, P359, P364, P360, P361, P365, P362, P366, P363, P367. Yahoo, P411.
(10) £400 – £600

380* Kennedy (Margaret, early 20th century). Tō Dai Mon, Seoul Korea, 1926, colour woodcut, titled, signed and dated to lower margin, image size 17.7 x 25 cm (7 x 9 6/8 ins), framed and glazed (41 x 49.5 cm), printed Aitken Dott & Son label with typed description to verso
(1) £150 – £200

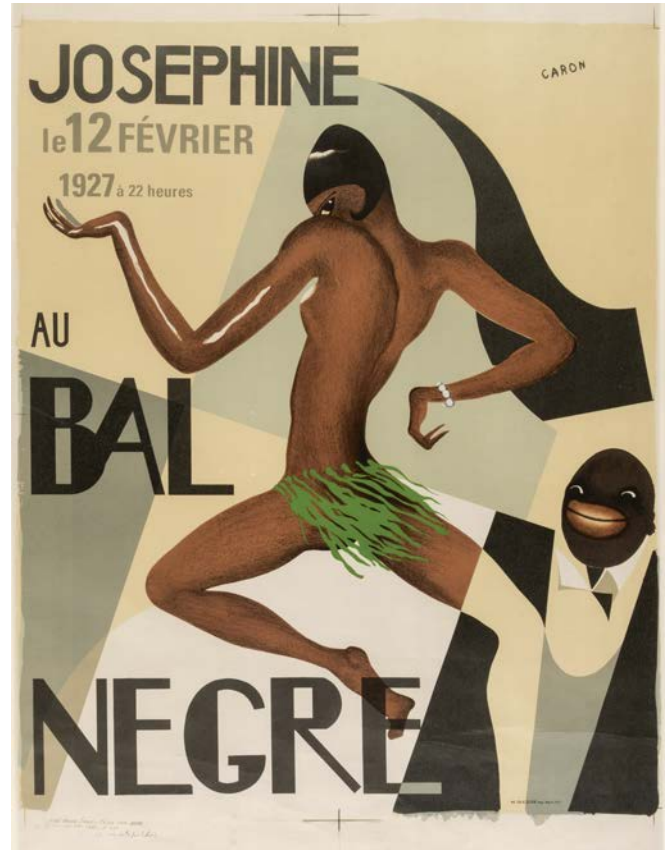

381* Caron (André-Charles, active 1920–1949). Josephine au Bal Nègre, 1927, colour lithograph poster, published by M. Ducelier, Paris, an excellent impression, a few horizontal creases to lower portion of sheet, image size 80 x 64 cm (31 1/2 x 25 1/4 ins), mount aperture 86.5 x 65 cm (34 x 25 1/2 ins), framed and glazed (107 x 84 cm)

Le Bal Nègre was a Parisian dancing, cabaret, and jazz club. Officially known as either 'Le Bal Blomet' (after the name of the street it was situated on) or 'Le Bal Colonial' this popular night spot was more commonly referred to as Le Bal Nègre.

Joséphine Baker (1906–75) was an American-born French dancer, singer, and actress, was among the most celebrated performers to headline the revues of the Folies Bergère in Paris. Her performance in its 1927 revue *Un vent de folie* caused a sensation in the city. Her costume, consisting only of a short skirt of artificial bananas and a beaded necklace, became an iconic image and a symbol both of the Jazz Age and the Roaring Twenties.
(1) £500 – £800



Lot 380



Lot 382

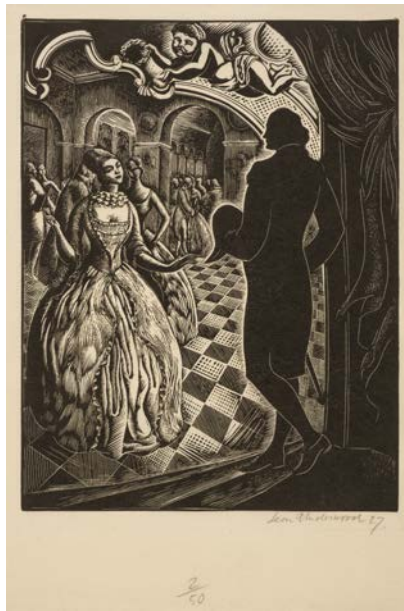

Lot 383

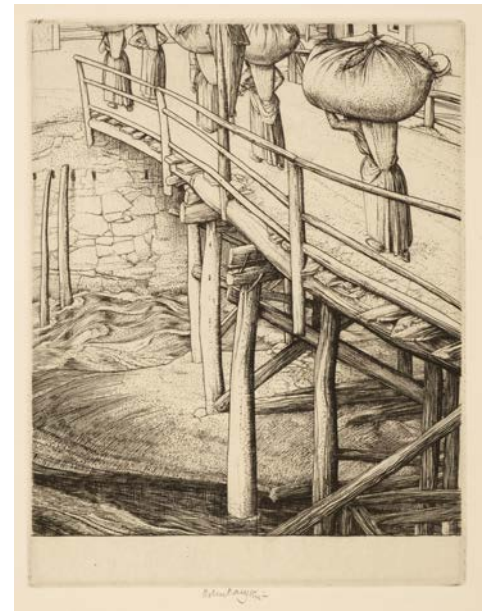

Lot 385

382* **Leighton (Clare, 1898-1989)**. Loading the Ponies, Dalmatia, 1927, wood engraving, artist's name and edition number 61/450 inscribed in pencil by an unknown hand, a dark and rich impression, from *Clare Leighton: Examples of the work of Clare Leighton*, published by Longmans, Green & Co., London, 1930, trimmed close to the image, image size 21.1 x 15.6 cm (2 3/4 x 5 ins), sheet size 22 x 16.2 cm (8 3/4 x 10 1/4 ins), framed and glazed (39.5 x 34 cm) together with two other wood engravings by the same artist, comprising: *The Washing Boat* and *Storm at the Fair*, largest image size 17.5 x 12 cm (7 x 4 3/4 ins), and smaller, all in matching modern black painted wood frames

(3)

£200 - £300

383AR* **Underwood (Leon, 1890-1975)**. Received as a Conquering Hero in the Salons of Paris, 1927, woodcut on thin laid paper, showing the shadow of a well dressed man, hat in hand, looking towards a woman in a busy dance salon, signed, dated and numbered 2/50 in pencil to lower margin, image size 28.2 x 21.6 cm (11 1/8 x 8 1/2 ins), sheet size 40.5 x 27 cm (15 7/8 x 10 5/8 ins), card mount (48 x 40.5 cm)

This illustration is from a series of eight woodcuts made by Underwood for *John Paul Jones: Man of Action* by Russell Phillips.

(1)

£100 - £150

384AR* **Drury (Paul, 1903-1987)**. September, 1928, etching on wove paper, signed in pencil lower right below image, numbered 17/100 in pencil lower left, the second printing published by Garton & Cooke, 1987 in an edition of 100 impressions, plate size 10 x 12.8 cm (4 x 5 ins), sheet size 24.5 x 28.5 cm (9 3/4 x 11 1/4 ins), framed and glazed

Garton 24.

(1)

£200 - £400



Lot 384

385AR* **Austin (Robert Sargent, 1895-1973)**. The Wooden Bridge, Sottocastello, 1929, copper engraving on pale cream laid paper, signed in pencil, an excellent impression, with margins, plate size 155 x 120 mm (6.2 x 4.75 ins), sheet size 26 x 20 cm (10 1/4 x 8 ins), window mounted

Campbell Dodgson 85.

(1)

£200 - £300



386* Parker (Agnes Miller, 1895-1980). Bison, 1929, wood engraving on thin laid paper, signed, titled, dated and numbered 9/40 in pencil, minimally secured to mount with tape in two places to sheet recto, image size 7.12 x 15 cm (4 3/4 x 6 ins), sheet size 18 x 20.5 cm (7 x 8 ins), window mounted, and Dalglish (Eric, 1892-1966). The Aquarium, woodcut on thin laid paper, signed and titled in pencil, image size 15 x 19 cm (6 x 7 1/2 ins), sheet size 18 x 21.5 cm (7 x 8 1/2 ins), window mounted

Agnes Miller Parker studied at Glasgow School of Art from 1911 to 1917. Married to fellow artist William McCance they became part of the Chiswick Group, which included Blair Hughes Stanton and his wife Gertrude Hermes. (2) £200 - £300



Lot 387

387* Gill (Eric, 1882-1940). Clothes for Special Parts, 1930, wood engraving on thin laid paper, initialled in pencil, a proof aside from the edition of 10, with large margins, hinge mounted to backing board with tape in two places to sheet verso, image size 6.8 x 7.4 cm (2 3/4 x 3 ins), sheet size 22 x 16 cm (8 3/4 x 6 1/4 ins), hinge mounted, together with Trousers, 1930, wood engraving on thin laid paper, initialled in pencil, a proof aside from the edition of 10, with large margins, hinge mounted to backing board with tape in two places to sheet verso, image size 8 x 7.4 cm (2 3/4 x 3 ins), sheet size 22.5 x 16 cm (9 x 6 1/4 ins), hinge mounted

Physick 718 & 721.

Both images are used to illustrate Gill's essay 'Clothes. An essay upon the nature and significance of the natural and artificial integuments worn by Men and Women', published by Jonathan Cape in 1931.

(2)

£200 - £300



Lot 388



Lot 389

388* Gill (Eric, 1882-1940). Dilecti mei Pulsanti, 1930, wood engraving on thick cream wove paper, signed and numbered 3/15, later published as an illustration in Cranach Press's 'Canticum Canticorum' (Song of Songs), with margins, hinge mounted to backing board with tape in two places to sheet verso, even mount staining, plate size 14.7 x 6.8 cm (5 3/4 x 2 3/4 ins), sheet size 24 x 18.5 cm (9 1/2 x 7 1/4 ins), window mounted

Physick 668.

(1)

£200 - £300

389* Gill (Eric, 1882-1940). Invenerunt me Custodes, 1930, wood engraving on off-white wove paper, signed and lettered A, a special edition lettered A to H before the numbered edition of 15, then later published as an illustration in Cranach Press's 'Canticum Canticorum' (Song of Songs), with margins, hinge mounted to backing board with tape in two places to sheet verso, plate size 8.4 x 6.5 cm (3 1/4 x 2 1/2 ins), sheet size 21.5 x 10 cm (8 1/2 x 4 ins), window mounted

Physick 665.

(1)

£200 - £300



390* Gill (Eric, 1882-1940). *The Tyranny of Tailors*, 1930, wood engraving on thin laid paper, initialled in pencil, a proof aside from the edition of 10, with large margins, hinge mounted to backing board with tape in two places to sheet verso, image size 9.9 x 7.2 cm (4 x 2 3/4 ins), sheet size 23 x 16 cm (9 x 6 1/4 ins), hinge mounted, together with *Clothes as Houses*, 1930, wood engraving on thin laid paper, initialled in pencil, a proof aside from the edition of 10, with large margins, hinge mounted to backing board with tape in two places to sheet verso, image size 7.2 x 7.2 cm (2 3/4 x 2 3/4 ins), sheet size 21 x 15.5 cm (8 1/4 x 6 ins), hinge mounted Physick 719 & 715.

Both images illustrate Gill's essay 'Clothes. An essay upon the nature and significance of the natural and artificial integuments worn by Men and Women', published by Jonathan Cape in 1931. (2) £200 - £300

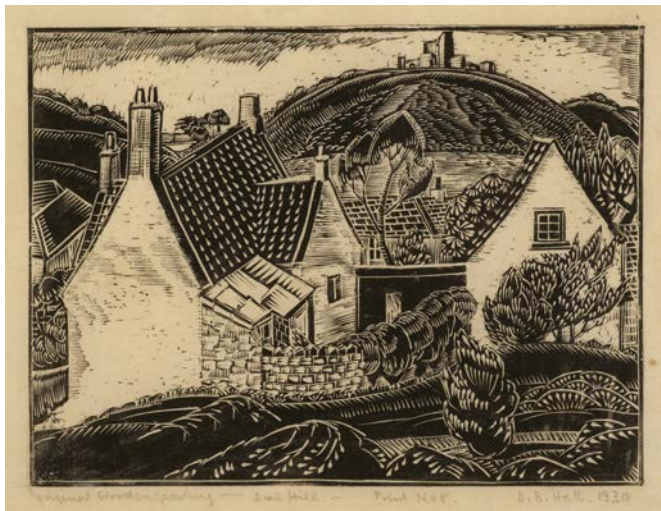

Lot 391

391AR* Hatt (Doris Brabham, 1890-1969). *Dial Hill*, 1930, wood engraving on paper, signed, dated, titled and numbered 'Print No 5' in pencil to lower margin, image size 11.3 x 15 cm (4.5 x 6 ins), framed and glazed (36 x 39 cm)

The only other impression found (and inscribed in pencil 'Print No 11') is entitled 'Walton Castle from Dial Hill'.

The daughter of a Mayor of Bath and a professional concert pianist, Doris Hatt went first to Berlin in 1909 to train as a pianist and to study art, but returned to England to continue her studies at Goldsmith's College and the Royal College of Art. She moved to Clevedon in 1922 with her widowed mother. Her early work was shown at the Clifton Arts Club in 1921 alongside works by Wyndham Lewis, Duncan Grant and Roger Fry. In 1925 she moved to Paris to work in the studio of Fernand Léger, returning to Clevedon an ardent communist. She exhibited at the Leicester Galleries in 1943 and the Modern Art Gallery in 1944 with Sickert, Kokoschka, Pissarro, Modigliani, and Spencer.

(1)

£150 - £200



392* Souter (John Bulloch, 1890-1971). *Frog and Lily*, linocut, signed below image, image size 13.8 x 10 cm (5 3/8 x 4 ins), sheet size 17.7 x 11.4 cm (7 x 4 1/2 ins), together with *Two Ducks*, linocut, signed below image, image size 13.2 x 17.7 cm (5 3/16 x 6 15/16 ins), sheet size 17.7 x 22.8 cm (9 x 7 ins), plus eight other prints, four wood engravings and four linocuts by the same artist, two of which are signed, comprising: *Fish, Ducks, Roses, The Merry Dancer, Farm House, Woman holding a Child, etc.*, largest sheet size 34 x 45 cm, and a collection of the artist's original engraving and linocut tools including: gouges, chisels, scribe pen, shoe knife, wooden mallet, pallets, brushes, folders, etc., housed in a wooden box with lid 33 x 34 x 23.5 cm

Souter was born in Aberdeen and attended Gray's School of Art and then the Allan Fraser School in Arbroath. He won the Byrne Travelling Scholarship which enabled him to tour the European continent. During this time he was impressed by Diego Velázquez, Johannes Vermeer, and Jean-Baptiste-Siméon Chardin. After serving in the Gordon Highlanders and the Royal Army Medical Corps during World War I he married and moved to London. During this time he gained a reputation as a talented portrait artist and exhibited at Redfern Gallery, Fine Art Society, Royal Scottish Academy and at the Royal Academy's Summer Exhibition. The latter was where his notorious painting *The Breakdown* was exhibited in 1926.

(10)

£300 - £500



393AR* **Webb (Joseph, 1908-1962)**. A Master's House, 1930, etching and drypoint on cream wove paper, from the edition of 50 impressions, signed in pencil, additionally inscribed 'A Master's House. Ill rd state' lower left and 'Printed by H. Welch Esq. Oldfield House. Brook Green' to lower margin in another hand, with margins, light mount staining, remnants of old tape in two places to upper extreme margin, plate size 175 x 347 mm (7 x 13 1/2 ins), sheet size 270 x 450 mm (10 1/2 x 17 1/2 ins)

Guichard 24.
(1)

£200 - £300

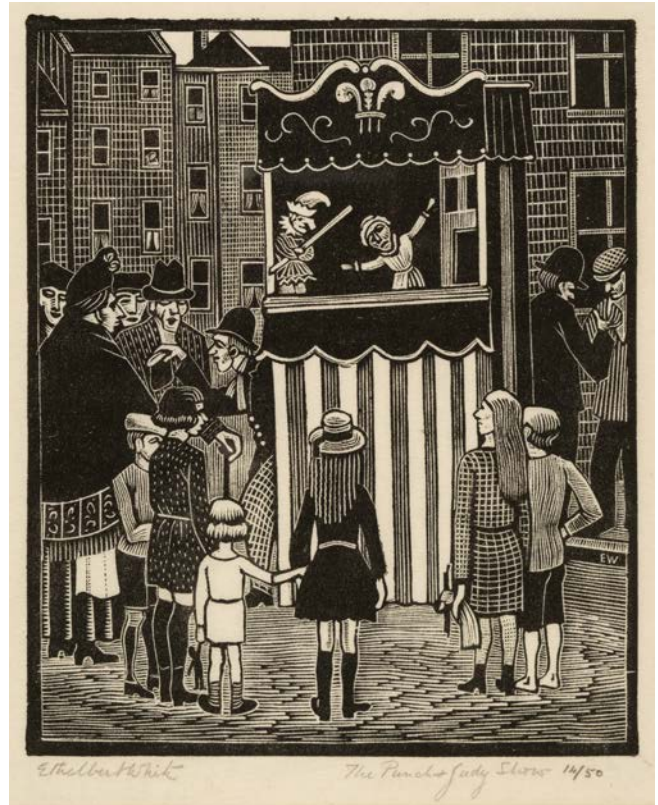

Lot 395



394AR* **White (Ethelbert, 1891-1972)**. Netley Mill, wood engraving on paper, signed, titled and numbered 8/50 in pencil to lower margin, Alexander Gallery, Bristol label to frame verso, image size 14 x 17.7 cm (5 1/2 x 7 ins), framed and glazed (33 x 35 cm)

(1)

£150 - £200

395AR* **White (Ethelbert, 1891-1972)**. The Punch & Judy Show, wood engraving on paper, signed, titled and numbered 14/50 in pencil to lower margin, Alexander Gallery, Bristol label to frame verso, image size 15.2 x 12.6 cm (6 x 4 3/4 ins), framed and glazed (37 x 33 cm)

(1)

£200 - £300



396AR* **Anderson (Stanley, 1884-1966)**. Between Tides, Dieppe, 1931, copper line engraving on cream wove paper, signed in pencil, titled 'Between Tides. Dippe' and 'edition 85 proofs -' by the artist to the lower margin, a rich impression in fine condition, minimally secured to mount with tape in two places to sheet verso, plate size 18.5 x 21.5 cm (7 1/4 x 8 1/2 ins), sheet size 25.5 x 37 cm (10 x 14 1/2 ins), window mounted

Meyrick & Heuser 195 (iv/iv); Hardie 136.
(1)

£200 - £400



397AR* **Anderson (Stanley, 1884-1966)**. The Goose Fair, Albi, 1931, etching with drypoint on wove paper, signed in pencil, additionally inscribed in pencil by the artist '1st state 2 proofs -', one of only two impressions made of the first state before the published edition of 75, a fine impression, minimally secured to mount with tape in two places to sheet verso, light mount toning, plate size 23.2 x 34.1 cm (9 1/4 x 13 1/2 ins), sheet size 29 x 43.5 cm (11 1/2 x 17 ins), window mounted

Meyrick & Heuser 175 (i/iv).

(1)

£300 - £500



399AR* **Hayter (Stanley William, 1901-1988)**. Untitled, from L'Apocalypse, 1931, engraving with drypoint on Arches JB wove paper, fifth in the series of six prints entitled L'Apocalypse, published by Editions Jeanne Bucher, Paris, May 1932, in an edition of 60 impressions, signed and numbered 36/60, plate size 248 x 159 mm (9 3/4 x 6 1/4 ins), framed and glazed (58.5 x 46.5 cm)

Black & Moorhead 53.

(1)

£200 - £300



398AR* **Hayter (Stanley William, 1901-1988)**. Untitled, from L'Apocalypse, 1931, engraving with drypoint on Arches JB wove paper, third in the series of six prints entitled L'Apocalypse, published by Editions Jeanne Bucher, Paris, May 1932, in an edition of 60 impressions, signed and numbered 36/60, plate size 293 x 232 mm (11 1/2 x 9 1/4 ins), framed and glazed (58.5 x 46.5 cm)

Black and Moorhead 51.

(1)

£200 - £300

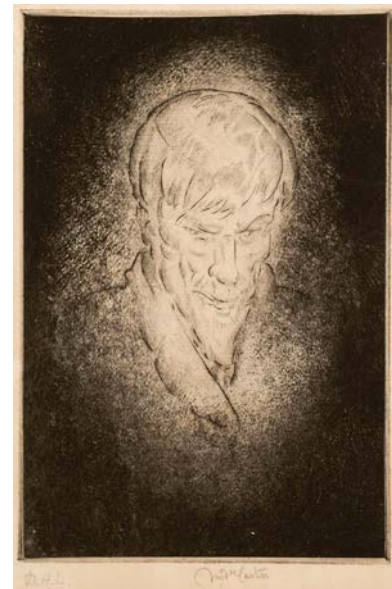

400AR* **Carter (Frederick, 1883-1967)**. D. H. Lawrence, 1932, etching on laid paper, signed and titled D.H.L. in pencil, from the edition of 32 artist's proofs, numbered 9/32 (?), window mounted, plate size 168 x 112 mm (6 1/2 x 4 1/2 ins), sheet size 322 x 202 mm (12 1/2 x 8 ins)

Grenville Clark, *Frederick Carter ARE 1883-1967: A study of his etchings*, 131 (illustrated page 79).

Frederick Carter A.R.E. (1885-1967), a close friend of D. H. Lawrence as well as an artist, writer and mystic, was the author of *D. H. Lawrence and the Body Mystical* published in 1932, for which the present etching was used as the frontispiece. The work was engraved following Carter's trip to Bandol in 1929, and published in 1932 in an edition of 75 proof impressions.

(1)

£150 - £200

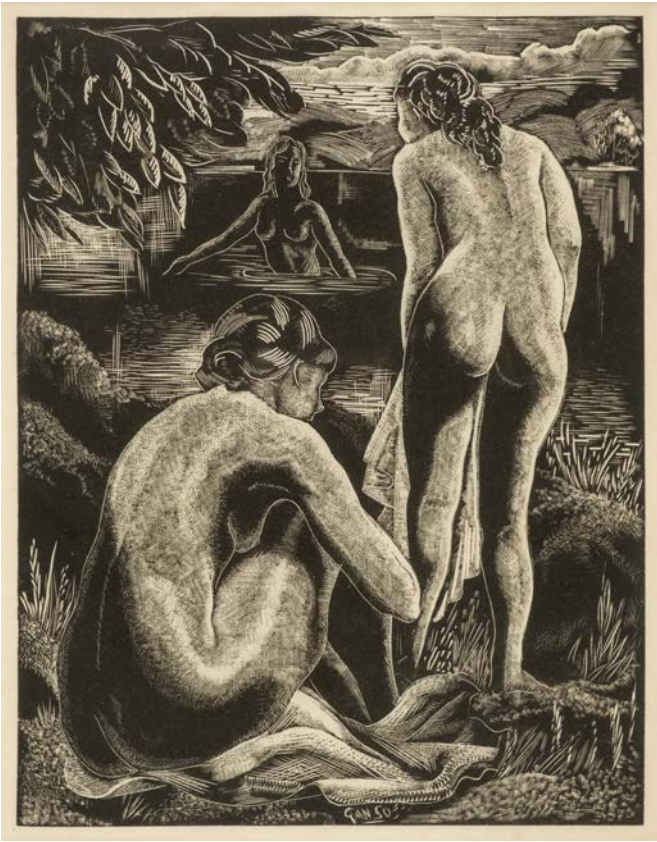

401* **Ganso (Emil, 1895-1941)**. Bathers, 1933, wood engraving, signed in the plate, image size 22.5 x 17.3 cm (9 x 7 ins), framed and glazed (39.5 x 33 cm), together with **Ushin (Andrey Alekseevich, 1927-2005)**. Nude, linocut, titled and signed in pencil, image size 28.5 x 28.5 cm (11 1/4 x 11 1/4 ins), framed and glazed (48 x 45.5 cm) (2) £150 - £200



402* **Buckland Wright (John, 1897-1954)**. Composition 3, 1934, wood engraving on thin laid paper, signed, titled, dated and numbered '1/30' in pencil, block size 8.8 x 13.6 cm (3 1/2 x 5 1/4 ins), sheet size 14 x 19.5 cm, very light time toning, tipped onto mount, framed and glazed (22.5 x 25 cm) (1) £300 - £400



403* **Allen (Harry Epworth, 1894-1958)**. Wardlow Mires - Derbyshire, wood engraving on Japon paper, signed, titled and numbered 3/50 in pencil, with margins, fixed to mount with tape to sheet verso, area of loss to right-hand margin (not affecting image but close to the neatline), image size 17.6 x 25.5 cm (7 x 10 ins), sheet size 24 x 33 cm (9 1/2 x 13 ins), mounted, together with **West Gate, Southampton**, wood engraving, image size 20.5 x 17.3 cm (8 x 5 1/5 ins), with margins, mounted (2) £200 - £300



404* **Sandford (Lettice, 1902-1993)**. Illustrations to The Song of Songs, 1936, two copper engravings on cream laid paper, designed to illustrate the Song of Songs published by the Golden Cockereel Press, each signed in pencil, plate size 25 x 18.5 cm (9.75 x 7.25 ins), both framed and glazed (2) £150 - £200

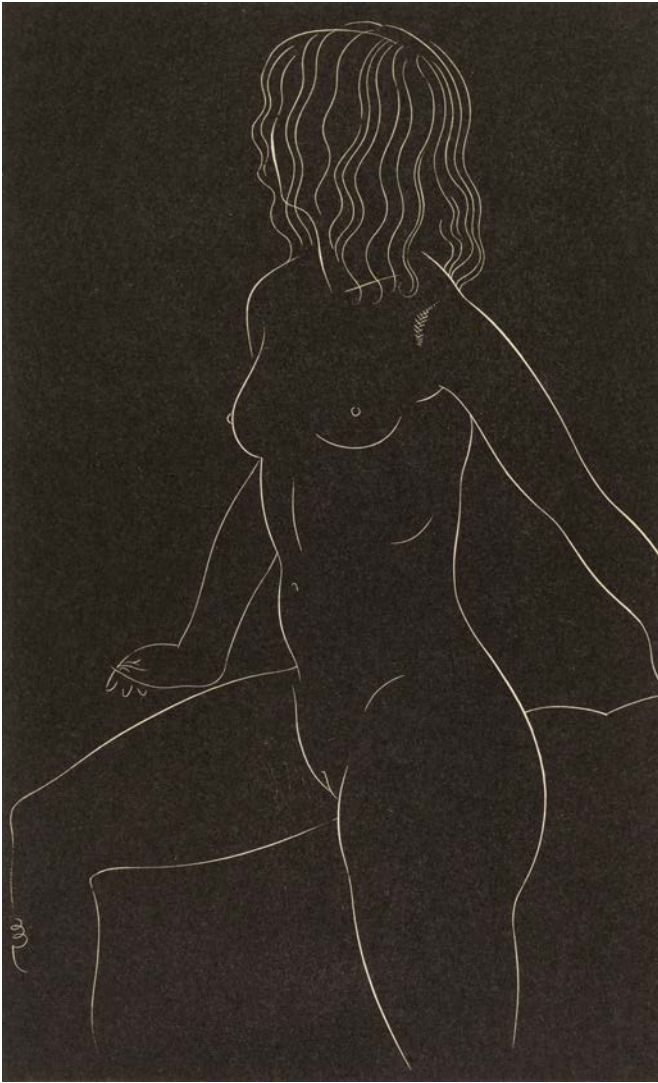

405* **Gill (Eric, 1882-1940)**. Six plates from *Twenty-Five Nudes*, 1937, six wood engravings from the set of twenty-six, on wove paper, published by J.M. Dent & Sons, 1938, all in very good condition, some trimmed to or fractionally within the image in places (presumably as published), sheet sizes all approximately 22.3 x 13.5 cm (8 3/4 x 5 1/4 ins), together with five further wood- engravings by the same artist: *David, Hamlet and the Ghost, Hog and Wheatsheaf, Chaucer and Cupid, Madonna and Child with Children*, from the 1929 *Cleverdon Edition*, each framed

Physick: *Twenty-Five Nudes*, 943, 944, 947, 948, 953, 957. *David* 372. *Hamlet and The Ghost* 833. *Hog and Wheatsheaf* 31. *Chaucer and Cupid* 443. *Madonna and Child, with Children* 341.
(1) £150 - £200

406* **Leighton (Clare, 1898-1989)**. *Shire Horse* (from *Country Matters*), 1937, wood engraving on wove paper, signed, titled, and numbered 28/60 in pencil, a fine impression, image size approx. 7 x 12.5 cm (2 3/4 x 5 ins), framed and glazed (25.5 x 29 cm)
(1) £150 - £200



Lot 406

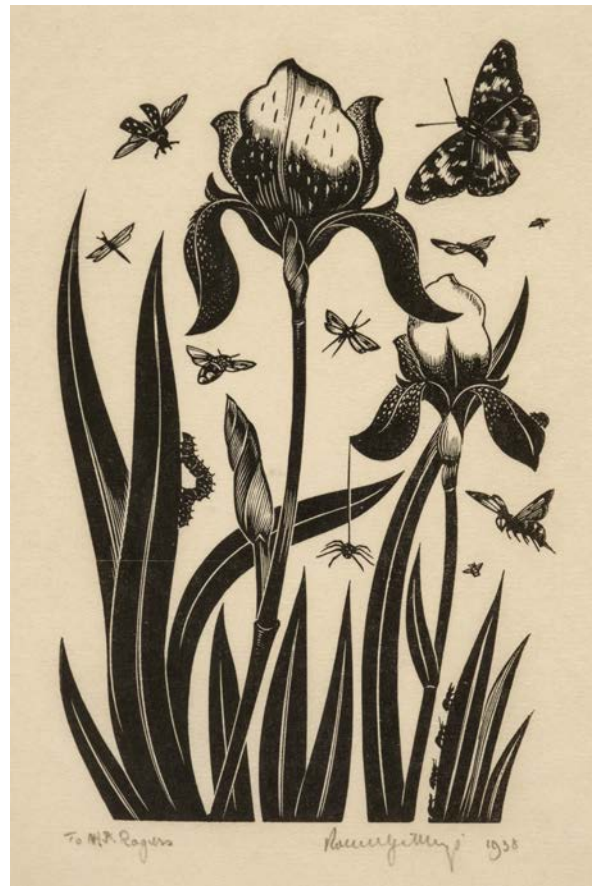

407AR* **Gibbings (Robert John, 1889-1958)**. *Iris and insects*, 1938, wood engraving on cream laid paper, signed and dated in pencil, additional inscribed 'To M.(?) A. Rogers' lower left, minimally fixed to mount board with tape to each corner, sheet size 21 x 18 cm (8 1/4 x 7 ins), framed and glazed (38.5 x 31.5 cm)
(1) £200 - £300



Lot 408

408* **Ravilious (Eric, 1903-1942)**. Nine illustrations from *High Street, 1938*, colour lithographs on cream wove paper, published by *Country Life Ltd.*, London, printed by *Curwen Press*, London, from an edition of circa 2000, each with gallery labels, uniformly framed and glazed in oak (bar 'Theatrical Properties' which is mounted) 34 x 25.5 cm

The titles of the nine illustrations are: Oyster Bar, Theatrical Properties, Saddler & Harness Maker, Family Butcher, Furrier, Cheesemonger, Hams, Submarine Engineer, and Amusement Arcade.

High Street was never reprinted, as the original lithograph stones were destroyed during the Blitz when the Curwen Press premises in Plaistow, East London received two direct hits.

(9)

£700 - £1,000

409 **Piper (John, 1903-1992)**. *Brighton Aquatints*. Twelve original aquatints of modern Brighton with short descriptions by the artist and an introduction by Lord Alfred Douglas, London: Curwen Press for Duckworth, 1939, signed by Piper in pencil to limitation page, 12 hand-coloured aquatint plates by Piper (loose tissue-guards to each), interspersed with descriptive text on blue paper, original burnt orange buckram-backed marbled boards, spine lettered in gilt, paper title label to upper cover, extremities a little bumped, oblong folio, sheet size 255 x 387 mm (10 x 15.2 ins)

Signed limited edition, 12/55 copies.

Levinson 12-23.

'No other British artist used the aquatint medium at this time for a whole book, but for Piper, the technique had a particular meaning in relation to his subject matter... so Piper himself coloured 50 special copies of the edition of 250, with some help from John Betjeman' (Mainstone Press, 2019).

(1)

£2,000 - £3,000

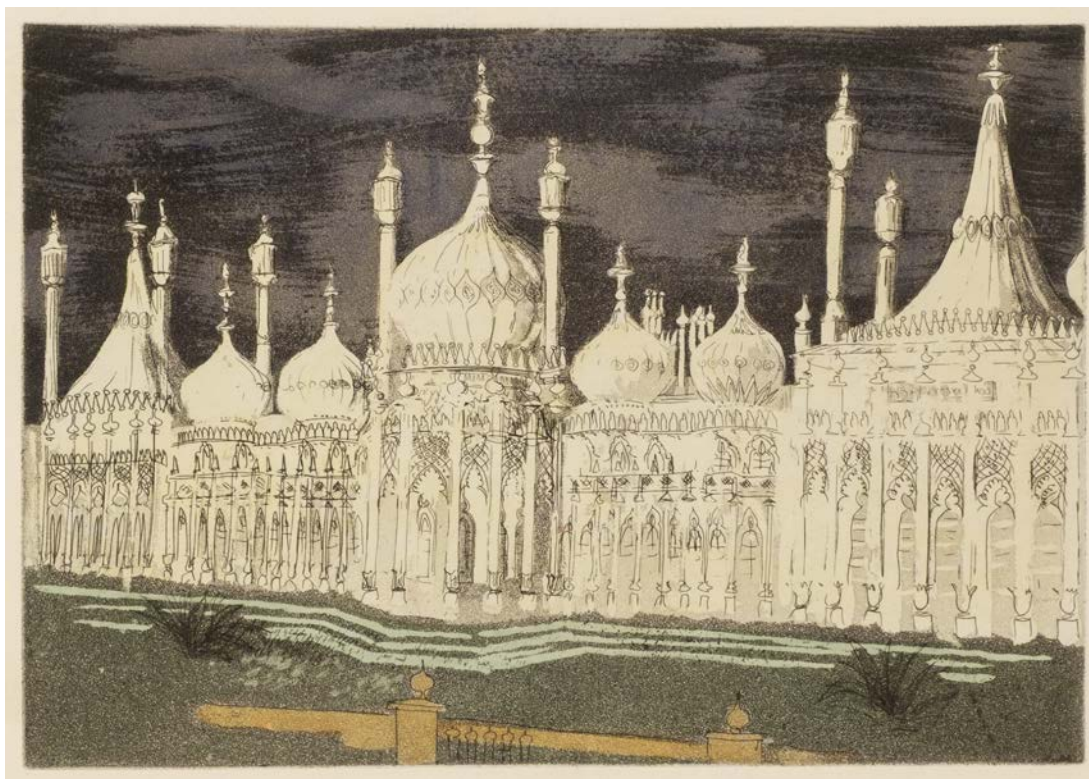

Lot 409



410AR* **Blampied (Edmund, 1886-1966)**. Ostend, etching with drypoint, signed in pencil, from the edition of 100, even mount staining, fixed to mount with tape to upper margin of sheet verso, plate size 17.5 cm x 25.5 cm (6 3/4 x 10 ins), sheet size 25.5 cm x 33.5 cm (10 x 13 1/4 ins), window mounted

Appleby & Arnold 124.
(1)

£100 - £150

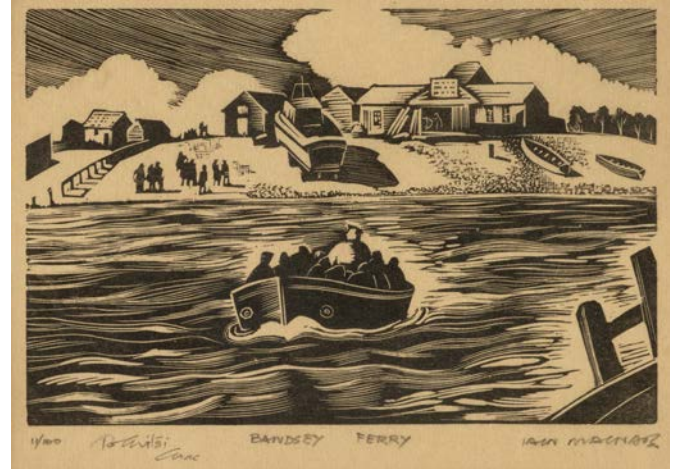

412AR* **Macnab (Iain, 1890-1967)**. Bawdsey Ferry, woodcut on pale cream wove paper, from the edition of 100 impressions, signed, titled, numbered 11/100, and additionally inscribed by the artist (indistinct), sheet size 100 x 140 mm, framed and glazed
(1)

£100 - £150



411* **Leighton (Claire, 1898-1989)**. Harvesting, wood engraving, image size 20.2 x 27 cm (7 7/8 x 10 6/8 ins), framed and glazed (35.5 x 42.5 cm), together with two other wood engravings by the same artist, comprising: Ploughing and Cider Making, largest image size 21.5 x 25.2 cm (8 1/2 x 10 ins), and smaller, all in matching modern black painted wood frames, largest (37 x 40.5 cm)

(3)

£200 - £300



413 **Stone (Reynolds, 1909-1979)**. A collection of 28 small-scale wood engravings, including countryside scenes, decorative designs and bookplates (for Donald & Mary Hyde, Francis Meynell, Alfred Fairbanks, Richard Gayner, Michael Jaffé, Friends of the Tate Gallery, etc.), one signed in pencil, some signed in the plate, monochrome and colour impressions, various papers, the largest sheet 10 x 13.5 cm (4 x 5 1/4 ins), unframed

Provenance: Estate of Michael Jaffé (1923-1997), art historian and former director of the Fitzwilliam Museum, Cambridge and Patricia Jaffé née Milne-Henderson (1935-2018), art historian.

(28)

£200 - £300



Lot 414

414* **Ardizzone (Edward, 1900–1979)**. Shelter Scene, 1941, colour lithograph on paper, published by The National Gallery, printed at the Baynard Press, showing crowds of people sheltering underneath railway arches, image size 66 x 98.5 cm (26 x 38 3/4 ins), sheet size 76 x 101 cm (30 x 39 3/4 inches) together with a further nine copies of the same print, mostly in very good condition, a few with short nicks and tears to margins (not affecting image), some with marginal toning, all unframed

NAP 72. This scene depicts 'The Tilbury' – a huge series of wine cellars underneath railway arches at Stepney that were popular shelters during the war. (10) £300 – £500

415* **Ardizzone (Edward, 1900–1979)**. Old Ladies on the Green, lithograph, showing two ladies wearing long coats and hats, standing on a village path, Artist's proof, titled and signed in pencil to lower margin, image size 19.9 x 25.2 cm (7 3/4 x 10 ins), framed and glazed (43.5 x 48.5 cm), Wolseley Fine Arts, Edward Ardizzone etchings and lithographs, Centenary Exhibition Tour, Autumn 2000–Spring 2002, lender Dr Nicholas Ardizzone, accession 61, and Pallant House Gallery, Chichester 13 October 2000–4 January 2001, PH 52, exhibition labels to verso, together with Hunting for Bait, lithograph, showing two figures in bathing trunks looking around the banks of a stream, Artist's proof, title and signed in pencil to lower margin, image size 22.3 x 32 cm (8 3/4 x 12 5/8 ins), framed and glazed (49 x 59 cm), Wolseley Fine Arts, Edward Ardizzone etchings and lithographs, Centenary Exhibition Tour, Autumn 2000–Spring 2002, lender Whatman 1958, accession 26, and Pallant House Gallery, Chichester 13 October 2000–4 January 2001, PH 23, plus The Path to the River, lithograph, limited edition, 13/20 and title in pencil to lower margin, image size 29 x 44 cm (11 3/8 x 17 1/4 ins), framed and glazed (54 x 66.5 cm), Wolseley Fine Arts, Edward Ardizzone etchings and lithographs, Centenary Exhibition Tour, Autumn 2000–Spring 2002, lender Dr Nicholas Ardizzone, accession 13, and Pallant House Gallery, Chichester 13 October 2000–4 January 2001, PH 12, and The Model and her Reflection, lithograph on thick BFK Rives France watermarked paper with The Camberwell press blind embossed stamp to lower right corner, 39/75 and title in pencil to lower margin, image size 24.6 x 35.5 cm (9 6/8 x 14 ins) sheet size 50 x 65.5 cm (19 6/8 x 25 3/4 ins), plus 4 further limited edition impressions of The Model and her Reflection

(8) £300 – £500



Lot 416

416* **Hassall (Joan, 1906–1988)**. What colour are Ash buds in March?, wood engraving on laid paper, signed, titled and numbered 3/15 in pencil, spotted, image size 14.6 x 9.6 cm (5 3/4 x 3 3/4 ins), sheet size 17.4 x 12.2 cm (6 1/2 x 4 3/4 ins), together with eight other wood engravings and prints by the same artist, including illustrations to The Poems of Robert Burns, an Easter greetings card (signed in pencil), a copy of The Plain Facts by a Plain but Amiable Cat (plus a separate impression of the frontcover), various sizes, plus other 20th century British wood engravings, including Hilary Paynter and Anne Jope

Provenance: Patricia Jaffé née Milne-Henderson (1935–2018), art historian. (14) £200 – £300



Lot 415

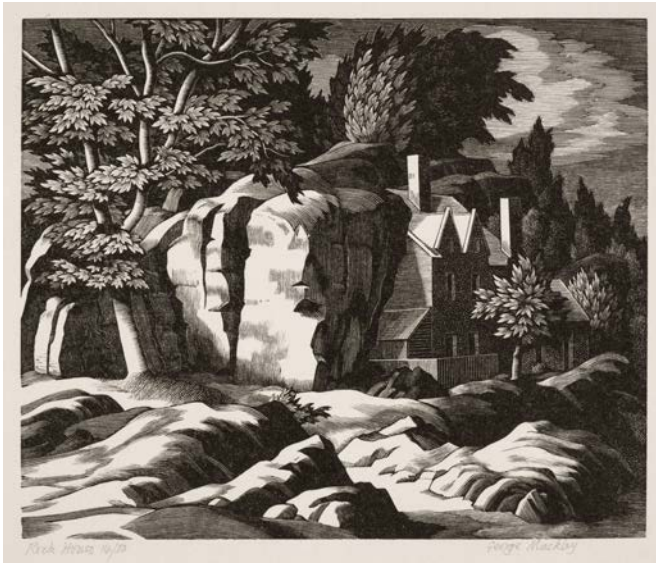

417* **Mackley (George, 1900–1983)**. *Rock House*, wood engraving on Japon, signed, titled and numbered 14/50 in pencil, a strong impression, with margins, small abrasion to lower margin (not affecting image), image size 12.5 x 15 cm (5 x 6 ins), sheet size 20 x 23 cm (8 x 9 ins), together with *Church Path*, wood engraving on cream wove paper, unsigned, titled in pencil, a deep impression with real contrast, image size 15 x 13 cm (6 x 5 ins), sheet size 22.5 x 16 cm (9 x 6 1/4 ins), plus *Welsh Farm*, wood engraving on wove paper, unsigned, a proof aside from the published edition of 60 impressions, image size 10.5 x 15 cm (4 1/4 x 6 ins), sheet size 19 x 23 cm (7 1/2 x 9 ins), all unframed

Provenance: Patricia Jaffé née Milne-Henderson (1935–2018), art historian. (3) £200 - £300



Lot 418

418* **Ascher (Lily, 1923–1988)**. *Untitled I*, 1946, soft-ground etching with aquatint on wove paper, with areas of deep-bitten intaglio, signed, dated and titled in pencil, with margins, sheet a little grubby from the printing process, plate size 17.5 x 22.2 cm (6 3/4 x 8 3/4 ins), window mounted, plus *Untitled II*, soft-ground etching with aquatint on wove paper, with areas of deep-bitten intaglio, signed and titled, plate size 15.5 x 22.5 (6 x 8 3/4 ins), window mounted, together with another (slightly later) impression of *Untitled I*

Lily Ascher studied at the Cooper Union and Art Students League, New York, and after graduating joined Atelier 17. She exhibited widely, participating in Atelier 17's exhibition at the Laurel Gallery (1949), the Brooklyn Museum (1949), and Northwest Printmakers (1951). In 1957 Ascher married the Indian art historian Prithwish Neogy, and the couple moved to Honolulu for his teaching position at the University of Hawaii. Later in life, she worked in ceramics, sculpture, and woodcarving.

(3)

£300 - £500



419* **Gross (Anthony, 1905–1984)**. *Naaf River*, Arakan, Burma, 1946, etching on wove paper, signed, titled and numbered 29/50 in pencil, with margins, Oxford Gallery label to frame verso, plate size 11 x 19.7 cm (4 1/4 x 7 3/4 ins), sheet size approx. 20.5 x 28 cm (8 x 11 ins), framed and glazed (22.5 x 30 cm), together with **Le Moal (Jean, 1909–2007)**. *Paysage Breton*, 1949, etching on wove paper, signed, dated and numbered 21/25 in pencil, W. Heffer & Sons, Ltd., Cambridge label to frame verso, plate size 11 x 11 (4 1/4 x 4 1/4 ins), in a mid-century wooden frame (34.5 x 27.5 cm)

Naaf River: Herdman 4601.

(2)

£200 - £300



420* **Matisse (Henri, 1869–1954)**. *The Dancer*, 1949, colour lithograph on wove paper, published by School Prints Ltd, printed by W.S. Cowell Ltd, showing a red and green rectangle on a blue background with foliate designs in blue, white and black, sheet size 49.3 x 76 cm (19 3/8 x 29 7/8 ins), framed and glazed (61 x 86 cm)

(1)

£200 - £400



421* **Ellis (Clifford, 1907-1985 and Rosemary, 1910-1998)**. Teignmouth, colour lithograph on wove paper, initialled 'C & R E' in the plate, the full sheet, image size 56 x 44.5 cm (22 x 17 1/2 ins), sheet size 76 x 50.5 cm (30 x 19 3/4 ins), framed and glazed (86.5 x 65.5 cm) together with **Elliot (Geoffrey, 1935-)**. Royal Pavilion, Brighton, 1968, screenprint in colours on T H Saunders Hot Press wove paper, signed, titled and numbered 34/75 in pencil, the full sheet, image size 44 x 58.5 cm (17 1/4 x 23 ins), framed and glazed (59.5 x 73.5 cm) plus **Beck (Paul, 1922-)**. St Mary's Church, Saffron Walden, 1970s, linocut on paper, an artist's proof, signed, titled and numbered 'AP 3' in pencil, image size 53 x 39.8 cm (20 3/4 x 15 3/4 ins), framed and glazed (75 x 61 cm)

Another impression of Paul Beck's *St Mary's Church, Saffron Walden* is held by the Fry Art Gallery, Saffron Walden (catalogue number: Coll. 1519).

(3) £200 - £400

422* **Diserens (Violette, 1888-1965)**. Nativité, etching on wove paper, signed and numbered 16/30 in pencil to lower margin, plate size 15.7 x 10.8 cm (6 1/4 x 4 1/4 ins), framed and glazed (43.5 x 31 cm), together with four other 20th century etchings, linocuts and one original black ink drawing, comprising: *Walid Abu Shakra, Al Moallaka II; Fete au Bord de L'eau; Clowns; etc.*, one signed *Marc Fonthien?*, largest size 21 x 28 cm (8 1/4 x 11 ins), all but one framed and glazed, largest (42.5 x 49 cm)

(5) £150 - £200



Lot 422



423AR* **Gross (Anthony, 1905-1984)**. *The Plateau*, etching, from the edition of 50 impressions, signed, titled and numbered 17/50 in pencil, plate size 395 x 495 mm (15 1/2 x 19 1/2 ins), with margins, framed and glazed (58.5 x 69 cm)

(1)

£200 - £300



Lot 424



Lot 425

424* **Mackley (George, 1900–1983)**. In the Spruce Woods (for the Forestry Commission), wood engraving on wove paper, signed and titled in pencil, with margins, image size 16.3 x 10.8 cm (6 1/2 x 4 1/4 ins), sheet size 21.5 x 15.5 cm (8 1/2 x 6 ins), plus The Creek, wood engraving on wove paper, signed, titled and numbered 13/75 in pencil, image size 7.5 x 10 cm (3 x 4 ins), sheet size 12.5 x 19 cm (5 x 7 1/2 ins), and Toren, wood engraving on cream wove paper, signed, titled and numbered 8/60 in pencil, image size 7.5 x 10 cm (3 x 4 ins), together with five further wood engravings, including Three Peaks, Boat Inn, and views of boats, canals and buildings, signed and unsigned, all unframed

Provenance: Patricia Jaffé née Milne-Henderson (1935–2018), art historian. (8) £200 - £400

425* **Mackley (George, 1900–1983)**. Breadwinner, wood engraving on cream wove paper, signed, titled and numbered 44/50 in pencil, a deep impression, plate size 12.5 x 15 cm (5 x 6 ins), sheet size 15 x 19.5 cm (6 x 7 3/4 ins), together with Sheds, wood engraving on cream wove paper, signed, titled and numbered 19/50 in pencil, with margins, plate size 12.5 x 14.5 cm (5 x 5 3/4 ins), sheet size 20 x 27 cm (8 x 10 1/2 ins), and a wood engraving of a water mill by the same artist, unsigned, all unframed

Provenance: Patricia Jaffé née Milne-Henderson (1935–2018), art historian. (3) £200 - £300



426* **Raverat (Gwen, 1885–1957)**. The Remise Door (2nd state), wood engraving on wove paper, signed in the block, image measures 6.5cm x 9.5cm (2.6" x 3.6"), SN 469, staining to upper edges, together with

Jones (David, 1895–1974). 'Coach and Horses' and 'The Lion and The Farmer', two off-set engravings, from the Cleverdon edition of 75, published by Clover Hill Editions in 1981, and

Leighton (Clare, 1899–1989). Going to Market (Country Matters), 1937, all framed and glazed

(4) £200 - £300

427 **Mackley (George, 1900–1983)**. Memory of Montfoort, wood engraving on laid paper, signed, titled and numbered 12/75 in pencil, with margins, image size 12.7 x 10 cm (5 x 4 ins), sheet size 23.5 x 20 cm (9 1/4 x 8 ins), fixed to mount with tape to sheet verso, mounted, together with The Creek, wood engraving on wove paper, signed, titled and numbered 16/75 in pencil, with margins, image size 7.6 x 10.3 cm (3 x 4 ins), sheet size 13 x 18 cm (5 x 7 ins), fixed to mount with tape to sheet verso, mounted, and two further wood engravings by the same artist, Litter Basket and Cow Parsley from Weeds and Wild Flowers, signed and mounted

Provenance: Patricia Jaffé née Milne-Henderson (1935–2018), art historian. (4) £200 - £300



429* **Hasui (Kawase, 川瀬巴水, 1883-1957)**. Heirinji Temple, Nobidome (野火止平林寺), 1952, colour woodblock vertical oban on pale cream laid paper, with artist's seal lower left, publisher's circular seal Watanabe (Watanabe Shozaburo) to lower right, and titled to left margin, a fine rich impression in excellent condition, image size 365 x 242 mm (14 3/8 x 9 1/2 inches), sheet size 390 x 265 mm

Kendall H. Brown, *Kawase Hasui: The Complete Woodblock Prints* (2003), page 583.
(1) £300 - £500

428* **Léger (Fernand, 1881-1955)**. Bouteille Bleu, Chevreuse, August 1951, serigraph in colour on Arches paper, dated, ink stamped and monogrammed in plate, studio stamp to lower margin 'Serigraphie F. Léger', 504/1000 in pencil to lower right, light mount staining, plate size 55.5 x 38 cm (21 7/8 x 15 ins), upper verso edge tipped onto mount, some toning to verso, mounted (61.5 x 47.5 cm), together with *Composition Geometrique*, serigraph in colour on Arches paper, ink stamped and monogrammed in plate, studio stamp 'Serigraphie F. Léger' and 328/1000 in pencil to lower right margin, mount stained and toned, sheet size 37.5 x 55 cm (14 3/4 x 21 5/8 ins), and *Fleur sur un fond jaune et orange*, serigraph on Arches paper, studio stamp to lower margin, 345/1000 in pencil to lower right margin, mount stained and toned, sheet size 55 x 38 cm (21 6/8 x 38 ins)

(3) £200 - £300



430* **Matisse (Henry, 1869-1954)**. La Gerbe, 1953, colour lithograph, 34 x 40.5 cm (13 3/8 x 15 7/8 ins) mount aperture, centre fold as issued, framed and glazed (50 x 57 cm), together with *Coquelicots*, colour lithograph, 17.5 x 51.5 cm (6 7/8 x 20 1/4 ins) mount aperture, centre fold as issued, framed and glazed (41 x 66.7 cm), plus *Vigne*, colour lithograph, all printed by Mourlot Frères of Paris, 34 x 25 cm (13 3/8 x 9 3/4 ins) mount aperture, framed and glazed (51.5 x 42.5 cm), and two others by Matisse comprising: *Poissons Chinois*, and *Décoration - Fruits*, (with folds as issued), largest 34 x 77 cm mount aperture, and smaller

(5) £300 - £500



Lot 429

431 **Hamilton (Richard, 1922-2011)**. Gods and Men, an exhibition of sculpture from collections in Northumberland and Durham, University of Durham: Hatton Gallery King's College, December 1957, exhibition catalogue, monochrome photographs, inscription in red and grey pencil 'return to L G. LAWRENCE GOWING - from his library'

(2) £200 - £300

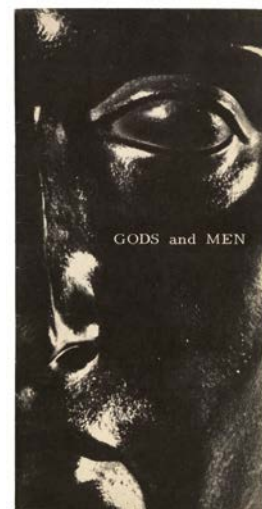

Lot 431



432AR* **Redpath (Anne, 1895-1965)**. *The Little Posy*, colour lithograph, signed and numbered 6/75 in black pen to lower margin, 28.4 x 45.5 cm (11 1/4 x 17 7/8 ins), framed and glazed (47.5 x 64.5 cm)

(1)

£300 - £500



433 **Ghika (Nikos, 1906-1994)**. *The Balcony*, 1959, colour lithograph on paper, signed and numbered 35/50, with an additional inscription in pencil 'To Pierre Rouve, amicalement', gallery label to frame verso, mount aperture 29.5 x 38.5 cm (11 3/4 x 15 1/4 ins), framed and glazed (44 x 52.5 cm)

Pierre Rouve, to whom this impression is dedicated, was a Bulgarian film producer and writer. He was also known as an interpreter, diplomat, art critic, semiotician, BBC World Service broadcaster, translator, and university lecturer.

(1)

£300 - £500



434* **Picasso (Pablo, 1881-1973)**. *Toros y Toreros*, 3 lithographs on cream Arches wove paper, printed by Mourlot Frères, dated in the plate, sheet size 32 x 45 cm (12 5/8 x 17 3/4 ins), all individually mounted in matching modern frames, glazed (45.5 x 56 cm)

Cramer 112.

Three lithographs from *Toros y Toreros* by Luis Miguel Domínguez, 1961.

(3)

£400 - £600



435AR* **Chagall (Marc, 1863-1937)**. La Maison de mon Village, 1960, colour lithograph on Velin d'Arches paper, from the unsigned edition of 100, printed by Mourlot, Paris, published by Andre Sauret, Monte Carlo, gallery label to verso, mount aperture 31 x 23.5 cm (12 1/5 x 9 2/5 ins), framed and glazed (54 x 47 cm), together with Le Profile l'Enfant Rouge, 1960, colour lithograph on Velin d'Arches paper, from the unsigned edition of 150, printed by Mourlot, Paris, published by Andre Sauret, Monte Carlo, gallery label to verso, mount aperture 30 x 22 cm (12 x 8 3/4 ins), framed and glazed (56 x 47.5 cm)

Mourlot 283 and 284.
(2)

£200 - £300



436AR* **Chagall (Marc, 1887-1985)**. Vision de Paris, colour lithograph, sheet size 32 x 24.4 cm (12 5/8 x 9 5/8 ins), framed and glazed (54 x 46.5 cm)

Mourlet 287.
(1)

£300 - £500

Each lot is subject to a Buyer's Premium of 22%
(Lots marked * 26.4% inclusive of VAT @ 20%)



Lot 437



Lot 438

437AR* **Dali (Salvador, 1904–1989)**. Don Quixote, *etching*, plate size 17 x 12.3 cm (6 3/4 x 4 7/8 ins), framed and glazed (48 x 42 cm), authentication label to verso

(1)

£150 - £200

438AR* **Knight (Laura, 1877–1970)**. Evening Pool, 1960, *charcoal on paper*, signed, titled and dated lower left, a view of the countryside with a swimming pool in the foreground, gallery labels to frame verso, sheet size 34.4 x 25.5 cm (13 1/2 x 10 ins), mount aperture 34 x 25 cm (13 1/4 x 9 3/4 ins), framed and glazed (55.5 x 44 cm)

Provenance: Christie's London, 20th Century British Art, 1 March 2006, lot 139.
(1) £500 - £800



439* **Guyatt (Richard, 1914–2007)**. Radcliffe Camera, 1962, *lithograph in colours on paper*, signed in the plate, from the second series of posters created to promote the Guinness World Records, gallery labels to frame recto and verso, image size 38 x 50 cm (15 x 19 3/4 ins), framed and glazed (57 x 69.5 cm), together with **Bawden (Edward, 1903–1989)**. Aid to Russia: The Rail-head at Khanagin, Iraq, 1944, *offset lithograph in colours on paper*, signed and dated in the plate, numbered 63/145 in pencil, posthumously printed by The Curwen Studio, 2008, the full sheet, image size 38.8 x 51 cm (15 3/4 x 20 ins), sheet size 54 x 64 cm (21 1/4 x 25 ins), unframed, plus Shaikh Haji Farhud al-Fandi, Hatcham Tribe, Preparing to Entertain, 1944, *offset lithograph in colours on paper*, signed and dated in the plate, numbered 2/145 in pencil, posthumously printed by The Curwen Studio, 2008, the full sheet, image size 24.5 x 32.7 cm (9 3/4 x 12 3/4 ins), sheet size 36 x 42 cm (14 1/4 x 16 1/2 ins), unframed, and **Roussel (Ker-Xavier, 1867–1944)**. Personnages au bord de la mer, 1898, *lithograph printed in colour on paper*, signed in pencil, image size 23.2 x 41 cm (9 1/8 x 16 1/8 ins), framed and glazed (51.5 x 64.5 cm)

Literature: *British Printmakers 1855–1955*, Garton and Co., 1992, Radcliffe Camera is listed in Appendix XIV.

(4)

£200 - £400



440AR* **Ayrton (Michael, 1921–1975)**. Acropolis at Cumae, *lithograph*, signed and limited 16/50 in pencil to lower margin, sheet size 480 x 550 mm (19 x 21 3/4 ins), masking tape to verso of sheet edges, card mount (54 x 59.5 cm)

(1)

£200 - £300



441AR* **Jones (Allen, 1937–)**. Polka, 1965, *screenprint in colours on wove paper*, signed and numbered 13/50 in pencil, printed by Chiron Press, New York, with their blindstamp, the full sheet, Christie's and Whitford Fine Art labels to frame verso, sheet size 61 x 46 cm (24 x 18 ins), framed and glazed (glazing defective)

(1)

£400 - £600



442* **Bates (Robert, 1943-)**. The Dark Hill, 1967, etching printed in brown on paper, signed, titled, dated and numbered 13/20 in pencil to lower margin, Lumley Cazalet Ltd information label to frame verso, plate size 11.5 x 9 cm (4 1/2 x 3 1/2 ins), framed and glazed (36 x 32 cm), together with The Man under a Moon, 1969, etching on paper, signed, titled, dated and numbered 9/12 in pencil to lower margin, Lumley Cazalet Ltd information label to frame verso, toned overall, plate size 12.5 x 12 cm (5 x 4 3/4 ins), framed and glazed (42 x 31.5 cm), with two landscape views, fine watercolour on paper, the largest mount aperture 10 x 10 cm (4 x 4 ins), both framed (4) £300 - £500



Lot 443

443* **Brunsdon (John, 1933-2014)**. Pembroke II, 1969, etching with aquatint on wove paper, signed, titled and numbered 14/45 in pencil, the full sheet, image size 40.5 x 30 cm (16 x 12 ins), sheet size 57 x 39 cm (22 1/2 x 15 1/2 ins), plus **Hilton (Matthew, 1948-)**. Dora, screenprint in colours on wove paper, signed, titled and numbered 'P.P.III', one of three printer's proofs aside from the edition of 100, the full sheet, sheet size 60 x 51 cm (23 3/4 x 20 ins), together with prints by or after Ronald Searle, Alistair Grant, W Meadows and one other indistinctly signed, the largest sheet 57 x 77 cm (22 1/2 x 30 3/4 ins), all unframed

(6)

£200 - £300

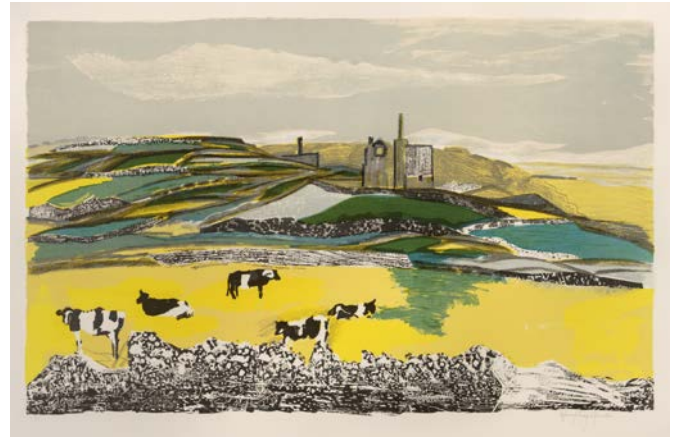

444AR* **Spender (Humphrey, 1910-2005)**. Cornish Tin Mines, 1969, lithograph in colours on J Barcham Green wove paper, signed and numbered 51/65 in pencil to lower margin, printed by the Curwen Studio, the full sheet, image size 42 x 66.5 cm (16 1/2 x 26 1/4 ins), sheet size 58 x 79 cm (22 3/4 x 31 ins), unframed

(1)

£150 - £200

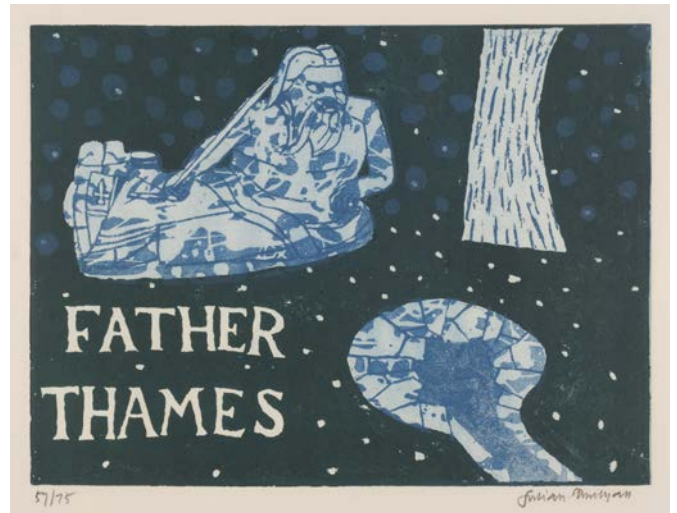

445AR* **Trevelyan (Julian, 1910-1988)**. Father Thames, 1969, etching with aquatint on deckle-edged wove paper, signed and numbered 57/75 in pencil, the full sheet, sheet size approximately 57.5 x 77 cm (22 1/2 x 30 1/4 ins), framed and glazed (61 x 80.5 cm)

(1)

£200 - £300



446AR* **Bawden (Edward, 1903-1989)**. Lloyds Building, London, circa 1970, colour lithograph, artist's proof, showing the interior of the old Lloyd's building, numbered AP and signed in pencil by artist to lower margin, plate size 41 x 45 cm (16 1/8 x 17 3/4 ins), framed and glazed (67.5 x 70.5 cm)
(1) £300 - £500



Lot 447

447* **Dunstan (Bernard, 1920-2017)**. Musicians in the Courtyard, lithograph, signed and numbered 147/200 to lower margin, image size 36.5 x 31.3 cm (14 3/8 x 12 3/8 ins), sheet size 62 x 53 cm (24 3/8 x 20 7/8 ins), together with **Bisson (Paul, 1938-)**. Boatyard, River Dart, etching on wove paper, signed, titled and numbered 132/350 in pencil to lower margin, plate size 31.6 x 45 cm (12 1/2 x 17 3/4 ins), framed and glazed (58.5 x 70.5 cm), plus **Gentleman (David, 1930-)**. King's College, Cambridge, colour lithograph, signed and numbered 165/200 in pencil to lower margin, sheet size 55 x 67.5 cm (21.5 x 26.5 ins), and 19 other 20th century prints
(22) £200 - £300



448 **Graham (Dan, 1942-2022)**. Performance, 1st edition, New York: John Gibson, 1970, 34 pp., black and white illustrations after photograms, diagrams in-text, original white paper wrappers, spotted, 4to (28 x 21.5 cm) with a loosely inserted related programme and postcard
(1) £150 - £200



449AR* **Gross (Anthony, 1905-1984)**. Landscape with Praying Mantis, etching with drypoint on wove paper, signed, titled and numbered 20/250, plate size 34.5 x 45 cm (13 1/2 x 17 3/4 ins), framed and glazed (64 x 72.5 cm)
(1) £200 - £300

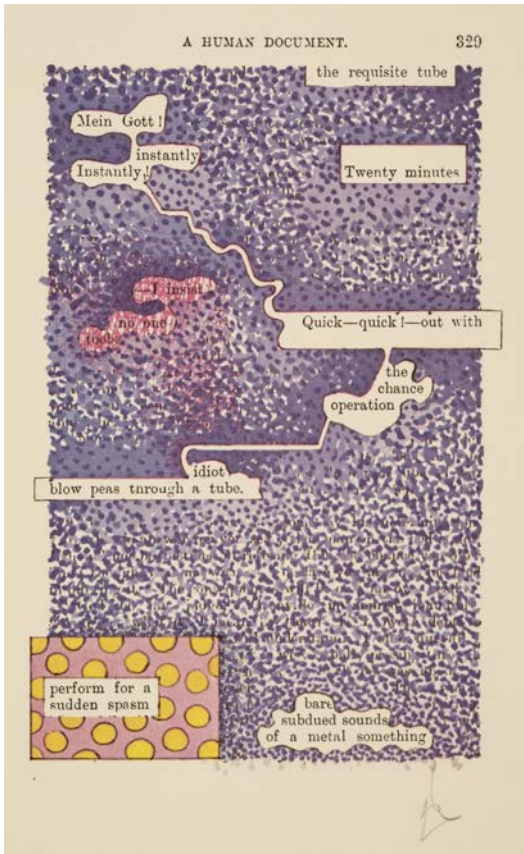

450* Phillips (Tom, 1937–2022). A Humument, 1970, six colour lithographs on cream wove paper, each signed with initials in pencil, pages 103, 122, 181, 281, 295 and 329, from the edition of 100, sheet sizes 19 cm x 14 cm (7 1/2 x 5 1/2 ins), unframed (6) £150 - £200

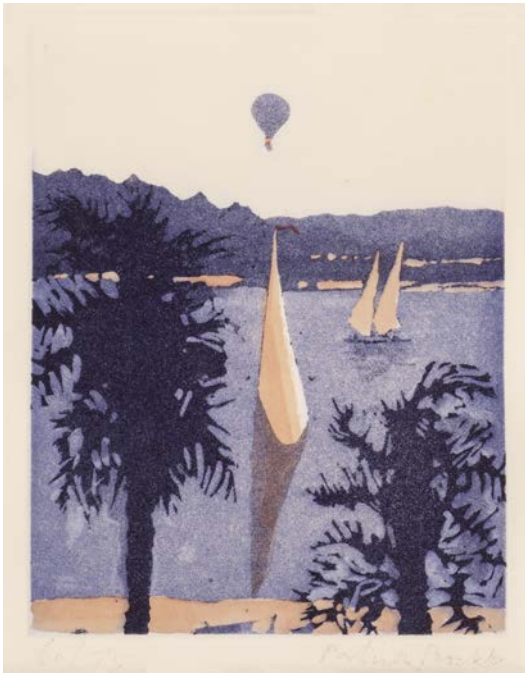

Lot 451

451* Procktor (Patrick, 1936–2003). The Nile, two plate etching and aquatint on wove paper, signed and numbered 60/75 in ink, printed by Charles Newington, published by the Redfern Gallery, plate size 18.5 x 14.5 cm (7 1/4 x 5 3/4 ins), framed and glazed (36 x 30.5 cm), together with Patrick Procktor by John McEwen, Aldershot: Scolar Press, 1997, signed and numbered by the artist 60/75 in ink to the title page, numerous colour and monochrome plates, original pictorial wrapper, 4to (2) £200 - £300



452AR* Thornton (Valerie, 1931–1991). Divinity School, Oxford, circa 1970, etching with aquatint, signed and numbered 48/50 in pencil, plate size 38.8 x 59.2 cm (15 1/4 x 23 1/4 ins), framed and glazed (69.5 x 89 cm)

Provenance: Purchased by the present owner from the Oxford Gallery in 1973.

Valerie Thornton was a London-born painter and printmaker, who began her art training in 1949 at the Byam Shaw School of Drawing and Painting. She was a member of the Philadelphia Print Club, the Printmakers Council, and was elected Fellow of the Royal Society of Painters-Etchers and Engravers. (1) £150 - £200



453* Waters (Herbert Ogdon, 1903–1996). Nova Scotia Shipyard, woodcut, signed and titled in pencil, additionally inscribed 'Ed/95' to lower margin, image size 18.5 x 33 cm (7 3/4 x 13 ins), framed and glazed (41 x 57.5 cm), together with prints by or after Joanna Irvin, Tom Philips, Felix Topolski, Harold Sayer, J. Dodd, Theo Carter, and Peter Burrigge, the largest image 28 x 21 cm (11 x 8 1/4 ins), framed and unframed (9) £200 - £300

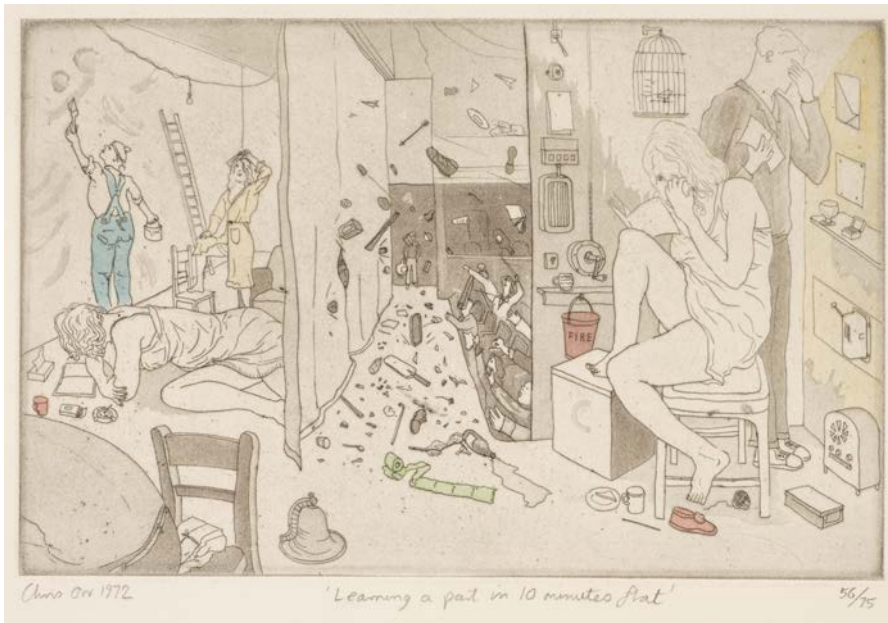

Lot 454

454* **Orr (Chris, 1943-)**. Learning a part in 10 minutes flat, 1972, etching with aquatint, signed, titled, dated and numbered 56/75 in pencil, the full sheet, image size 22.5 x 35 cm (8 x 13 3/4 ins), sheet size 44.5 x 53.5 cm (17 1/2 x 21 ins), unframed, together with Travelling. Where next?, 1972, etching with aquatint, signed, titled, dated and numbered 56/75 in pencil, the full sheet, image size 22.5 x 35 cm (8 x 13 3/4 ins), sheet size 43.5 x 55 cm (17 x 21 1/2 ins), unframed
(2) £150 - £200



Lot 456

456AR* **Tanner (Robin, 1904-1988)**. Full Moon, 1973, etching on pale cream heavy wove paper, signed in pencil to lower margin, plate size 24.5 x 18.9 cm (9 5/8 x 7 3/8 ins), sheet size 36.5 x 26 cm (14 3/8 x 10 1/4 ins), framed and glazed (45 x 35 cm)
(1) £200 - £300



455AR* **Nolan (Sidney, 1917-1992)**. Miner, 1973, screenprint in colours on thick wove paper, signed and titled in pencil, a proof before the edition of 70, with margins, image size 76 x 76 cm (30 x 30 ins), sheet size 81 x 81.5 cm (31 3/4 x 32 ins), unframed
(1) £200 - £300



457AR* **Herman (Josef, 1911-2000)**. The First Star, published by Curwen Press, lithograph, signed and limited 62/100 in pencil to lower margin, some cockling to upper edge, image size 31.3 x 47.4 cm (12 3/8 x 18 5/8 ins), framed and glazed (59 x 74 cm)
(1) £200 - £300



458* **Armitage (Kenneth, 1916-2002)**. Landscape, 1977, etching on Crisbrook handmade wove paper, from the published edition of 30 impressions, signed, numbered 1/30, and dated in pencil, plate size 37.5 x 30.5 cm (14 3/4 x 12 ins), sheet size 57.5 x 49.5 cm (22 1/2 x 19 1/2 ins), together with two similar landscape etchings by Armitage, both on handmade wove paper, each signed, numbered and dated, plate size 30 x 37.5 cm (12 x 14 3/4 ins), sheet size 51 x 60 cm (20 x 23 1/2 ins), unframed

(3)

£200 - £300



Lot 459

Each lot is subject to a Buyer's Premium of 22% (Lots marked * 26.4% inclusive of VAT @ 20%)

459* **Holloway (Edgar, 1914-2008)**. Daisy Monica, 1977, copper engraving on Wookey Hole hand-made paper, signed, titled and numbered X/X in pencil, with 'EH' blindstamp, as issued in the 1992 portfolio 'Edgar Holloway: Etchings and Engravings' by Merivale Editions, London, printed by Anthony Dyson at The Black Star Press, from the smaller run of 10 larger paper impressions (there was also an edition of 30 on Somerset mould-made paper), with wide margins, plate size 20 x 14.5 cm (8 x 5 3/4 ins), sheet size 42.5 x 30 cm (16 3/4 x 12 ins), window mounted, and Grey Topper, 1977, copper engraving on Wookey Hole hand-made paper, signed, titled and numbered X/X in pencil, with 'EH' blindstamp, as issued in the 1992 portfolio 'Edgar Holloway: Etchings and Engravings' by Merivale Editions, London, printed by Anthony Dyson at The Black Star Press, from the smaller run of 10 larger paper impressions, with large margins, plate size 17.5 x 15 cm (7 x 6 ins), sheet size 42.5 x 30 cm (16 3/4 x 12 ins), window mounted, together with two further etchings by the same artist Orchard Moon and Keymer, West Sussex, window mounted, all in fine condition, each with Abbot and Holder labels to verso

Meyrick 224, 109, 254, 236.

(4)

£400 - £600



460AR* **Tanner (Robin, 1904-1988)**. The Old Road (Elegy for the English Elm I), 1977, etching on laid paper, the third state (of three), signed in pencil, from the edition of about 1000 as published in *British Etchers 1850-1940* by K. M. Guichard, published by Robin Garton, 1977, plate size 29.8 x 23.7 cm (11 3/4 x 9 1/4 ins), framed and glazed (53 x 43 cm)

Garton 36 iii/iii.

(1)

£150 - £200



461AR* **Tanner (Robin, 1904-1988)**. The Old Road (Elegy for the English Elm I), 1977, etching on thick laid paper, the third state (of three), signed in pencil, from the edition of about 1000 as published in *British Etchers 1850-1940* by K. M. Guichard, published by Robin Garton, 1977, with margins, plate size 29.8 x 23.7 cm (11 3/4 x 9 1/4 ins), sheet size 32.9 x 26.2 cm (15 3/4 x 10 1/4 ins)

Garton 36 iii/iii.
(1)

£150 - £200



Lot 462

462AR* **Moore (Henry, 1898-1986)**. Two Reclining Figures, 1978, etching on Arches wove paper, signed and numbered III/XV in pencil, a proof before the edition of 75, printed by Atelier Lacourière et Frélaud, Paris, plate size 29.7 x 22.5 cm (11 3/4 x 9 ins), framed and glazed (72 x 57 cm)

Another impression of this etching can be found in the collection of the Henry Moore Foundation, catalogue number CGM 468.

(1)

£300 - £500



463 **House (Gordon, 1932-2005)**. An Assemblage of Several Things, London: Kelpra Editions, 1979, 23 colour silkscreens with tissue guards all monographed & numbered in pencil by the artist, signed in pencil to the limitation page, loose in original half white cloth to boards in slipcase, folio, limited edition 27/60

(1)

£200 - £300



464 **Laffon (Carmen, 1934-2021)**. Still Life, 1979, lithograph on thick arches wove paper, with watermark, from the edition of 10 impressions numbered in Roman numerals, signed, dated and numbered X/X in pencil, image size 335 x 445 mm, sheet size 505 x 655 mm, card window mount

(1)

£150 - £200



465AR* **Moore (Henry, 1898-1986)**. Reclining Mother and Child I: Profile, 1979, etching with drypoint on Arches wove paper, signed and numbered 38/50 in pencil, printed by Michael Rand and published by Raymond Spencer Company Ltd. for The Henry Moore Foundation, Lillian Heidenberg Gallery, New York City label to frame verso, mount toning (not affecting image), plate size 22.5 x 28 cm (9 x 11 ins), framed and glazed (55.5 x 58.5 cm)

Cramer 514. Henry Moore Foundation catalogue number CGM 514.
(1) £300 - £500



Lot 466

466AR* **Bawden (Richard, 1936-2024)**. River Stour at Nayland, etching with aquatint, signed, titled and numbered 26/75 in pencil, with margins, plate size 49.5 x 39.7 cm (19 1/2 x 15 1/2 ins), framed and glazed (72 x 59 cm)

(1) £200 - £300



467* **Bellany (John, 1942-2013)**. Albert Irvin, 1980, etching on paper, signed in the plate, a proof before the unnumbered edition, plate size 14.8 x 15.6 cm (6 x 6 1/4 ins), together with Joan Strickland, 1980, etching on paper, a proof before the unnumbered edition, plate size 16 x 15 cm (6 1/4 x 6 ins), both uniformly framed and glazed

(2) £200 - £300



468AR* **Gillmor (Robert, 1936-2022)**. Brooding Ringed Plover, linocut on wove paper, signed in pencil, titled and numbered 42 from the edition of 65, image size 6.4 x 20.6 cm (2 1/2 x 8 ins), sheet size 12.4 x 27.6 cm (4 7/8 x 10 7/8 ins), in card mount (24 x 33.5 cm)

(1) £300 - £400



469AR* **Gillmor (Robert, 1936-2022)**. Turnstones, linocut on light brown paper, signed, titled and numbered 17/32 in pencil to lower margin, image size 12.8 x 18.5 cm (5 x 7 1/4 ins), framed and glazed (25.5 x 31.5 cm)

(1) £300 - £400

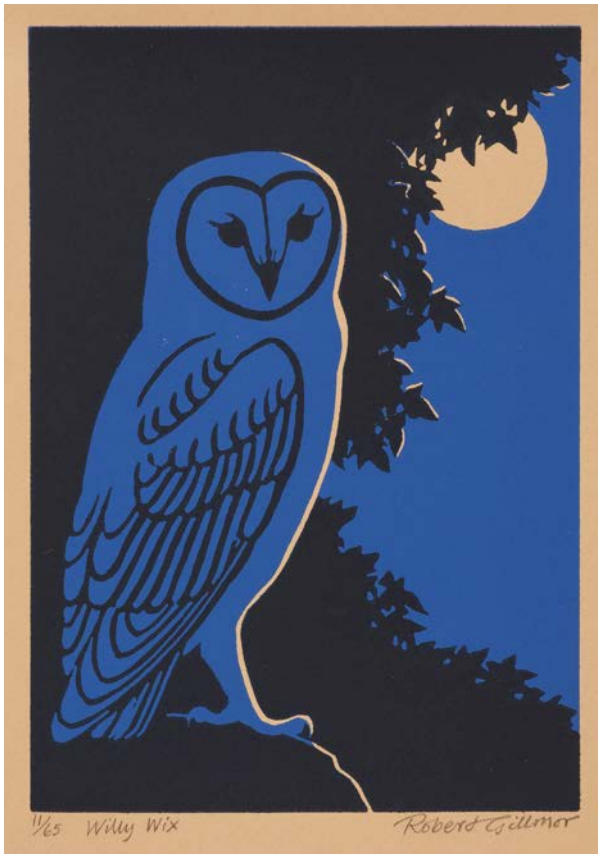

470AR* Gillmor (Robert, 1936-2022). Willy Wix, linocut on buff paper, signed, titled and numbered 11/65 in pencil to lower margin, image size 19 x 13.4 cm (7 1/2 x 5 1/4 ins), sheet size 27.5 x 19 cm (10 7/8 x 7 1/2 ins)
(1) £300 - £400



Lot 471

471* Jackson (Russell, 1947-). Quail, 1980, etching on thick wove paper, signed, dated, titled and numbered 5/50 in pencil, with margins, scattered spotting, plate size 20 x 19.5 cm (8 x 7 3/4 ins), sheet size 35.3 x 26 cm, unframed, together with Tawny Owls, 1980, etching on thick wove paper, signed, dated, titled and numbered 5/50 in pencil, with margins, scattered spotting, plate size 15 x 14.8 cm (6 x 6 ins), sheet size 35.5 x 27 cm, unframed, plus Rifleman & Astelia, 1980, etching printed in dark purple on thick wove paper, signed, dated, titled and numbered 5/50 in pencil, with margins, scattered spotting, plate size 24.6 x 13.5 cm (9 3/4 x 5 1/4 ins), sheet size 36.5 x 26.5 cm, unframed

Russell Jackson is a New Zealand painter and printmaker. Jackson studied art history at Auckland University and graphic arts at the Auckland University of Technology.

(3)

£150 - £200



472* Hockney (David, 1937-). Portrait of Celia wearing checkered sleeves, 1981, offset lithograph poster, for an exhibition titled 'David Hockney Drawings, and Graphics of Celia Flowers & Pools / Natalie Knight Gallery Johannesburg South Africa September 1981', visible sheet size 89.5 x 65.5 cm (35 1/4 x 25 3/4 ins), framed and glazed (93 x 68 cm)

The poster is a reproduction of a drawing by David Hockney drawn in 1973, titled 'Portrait of Celia Wearing Checkered Sleeves'.

(1)

£150 - £200



Lot 473

473* **Wells (Bryan, 1907–2000)**. Untitled, circa 1981, *monotype on wove paper, gallery label to frame verso, fixed to mount with tape to sheet verso, image size 9.5 x 12.7 cm (3 3/4 x 5 ins), sheet size 11.5 x 14.5 cm (4 1/2 x 5 3/4 ins), framed and glazed (26.5 x 30 cm)*

(1) £200 – £300



Lot 475

475AR* **Bawden (Edward, 1903–1989)**. The Queen's Garden, 1983, *colour lithograph on wove paper, signed, titled and numbered 135/160, after the linocut of the same title, printed and published at the Curwen Studio to celebrate Bawden's eightieth birthday, Bebb Fine Art label to frame verso, mount aperture 50.5 x 64 cm (19 3/4 x 25 1/4 ins), framed and glazed (88 x 101.5 cm)*

(1) £500 – £800



474AR* **Bawden (Edward, 1903–1989)**. He smote his father, King Arthur, with his sword held in both hands, 1982, *linocut on Somerset wove paper, signed and titled in pencil, a proof aside from the edition of 50, gallery label and photocopied extract of the Chronicles of King Arthur to frame verso, image size 26 x 36.7 cm (10 1/4 x 14 1/2 ins), framed and glazed (48 x 57 cm), together with Humpty Dumpty, 1984, photolithographic print on paper, from the unnumbered edition of 200, printed by the Royal College of Art, image size 23.5 x 16 cm (9 1/4 x 6 1/4 ins), mounted Greenwood, Edward Bawden Prints, 2005: 170 & 172.*

Bawden's image of the death of King Arthur was not used in the Folio Society's edition of the Chronicles of King Arthur. It was later issued separately as a print in an edition of 50. However, Jeremy Greenwood suggests that only 15 impressions were probably printed.

(2) £200 – £400



476AR* **House (Gordon, 1932–2004)**. Pontardawe Tinworks (Benjamin Evans), 1984, *etching with aquatint on J. B. Green R.W.S hand-made paper, signed, titled, dated and numbered 20/30 in pencil, printed by Kelpra Studio, London, plate size 29.5 x 29.5 cm (11 1/2 x 11 1/2 ins), framed and glazed (55 x 52.5 cm)*

Gerrish 167. Gordon House Editions 1982–1996, pp. 8–11.

(1) £150 – £200

Each lot is subject to a Buyer's Premium of 22% (Lots marked * 26.4% inclusive of VAT @ 20%)



477* Phipps (Howard, 1954-). The Whittington Press, 1985, wood engraving on wove paper, signed, titled, dated and numbered 14/20 in pencil, the full sheet image size 30.5 x 30.5 cm (12 x 12 ins), sheet size 43 x 38 cm, unframed, together with Bookplate [for] Harriet Neuberger, 1993, wood engraving on Arches wove paper, signed, dated and inscribed A/P in pencil, an artist's proof before the numbered edition, with accompanying information sheet, image size 8 x 6.3 cm (3 x 2 1/2 ins), sheet size 19 x 15 cm, unframed (2) £150 - £200

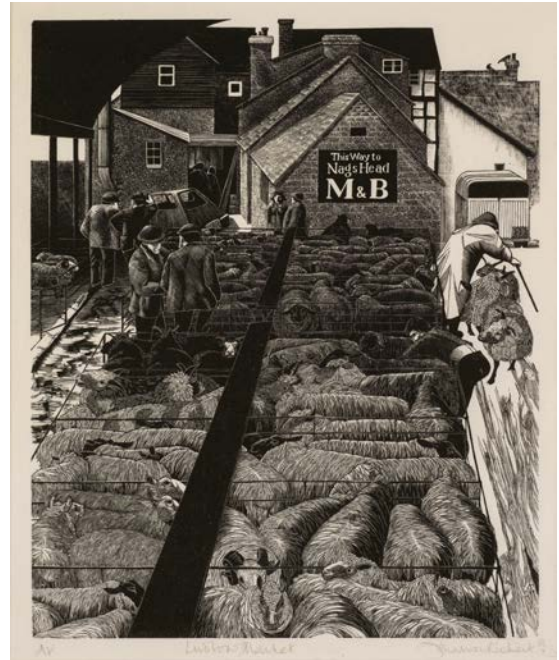

478* Van Niekerk (Sarah, 1934-2018). Ludlow Market, 1986, wood engraving on wove paper, signed, titled, dated and inscribed AP in pencil, image size 25 x 21 cm (9 3/4 x 8 1/4 ins), plus The Family Tree, wood engraving, signed, titled and numbered 71/100 in pencil, image size 13 x 12.5 cm (5 1/2 x 5 ins), together with Paynter (Hilary, 1943-). Bucks Mills, wood engraving, signed, titled and numbered 11/50 in pencil, image size 20.5 x 16.5 cm (8 x 6 1/2 ins), all in matching modern black painted wood frames, largest (43.5 x 39.5 cm) (3) £150 - £200



479AR* Piper (John, 1903-1992). The Grotto, Halswell, Somerset, 1987, screenprint in colours on Arches wove paper, signed and numbered 47/70 in pencil, printed by Kelpra Studios and published by Marlborough Fine Art, London, Goldmark Gallery label to frame verso, mount aperture 48 x 63 cm (19 x 24 3/4 ins), framed and glazed (73 x 86 cm) Levinson 396. (1) £500 - £800

Lot 479



Lot 480

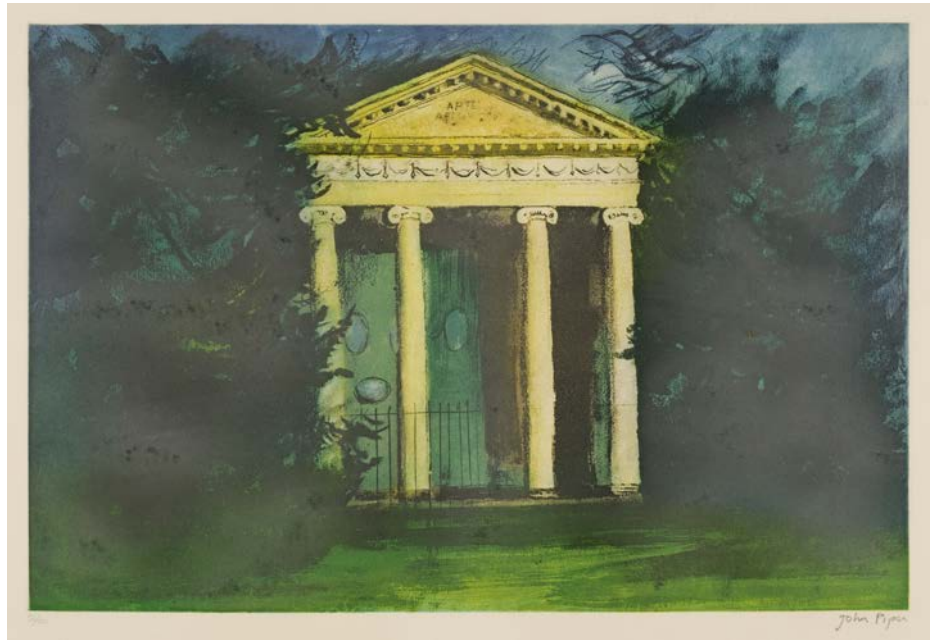

Lot 481

480* **Van Niekerk (Sarah, 1934–2018)**. Signora Fernando, wood engraving, signed, titled and numbered 15/100, image size 20.4 x 14.8 cm (8 x 5 3/4 ins), framed and glazed (38 x 32 cm), together with three further wood engravings by the same artist, comprising: Olive Grove, Molyvos, A Sicilian Romance, and Exodus, plus Barry Woodcock, Angels and Butterflies, wood engraving, all in matching modern black painted wood frames, largest 33 x 26 cm

(5)

£150 - £300

481AR* **Piper (John, 1903–1992)**. The Temple of Diana, 1988, etching in colours on Arches paper, printed by Kelpra Studios and published by CCA Galleries, London, signed and numbered 56/100 in pencil, with Kelpra 'K' and CCA Galleries blindstamps, with large margins, gallery label to frame verso, mount aperture 56.4 x 74.5 cm (22 1/4 x 29 1/2 ins), framed and glazed (62.5 x 80 cm)

Levinson 408.

(1)

£400 - £600

482* **Daltrey (Susan, 1964–)**. Self Portrait, 1989, etching with drypoint on wove paper, signed, dated and numbered 3/5 in pencil, gallery label to frame verso, plate size 33 x 32 cm (13 x 12 1/2 ins), framed and glazed (64.5 x 54.5 cm), plus **Le Deunff (Anne-Catherine, 1964–)**. Self Portrait (La Victorieuse), 1993, etching with aquatint on paper, signed, titled and numbered 1/20 in pencil, gallery label to frame verso, plate size 12.1 x 10.1 cm (4 3/4 x 4 ins), framed and glazed (53.5 x 43.5 cm), and **Joseph (Jane, 1942–)**. Self Portrait, Edinburgh, 1995, etching with drypoint on wove paper, signed, dated, titled and numbered 5/6 in pencil, plate size 9.9 x 7.8 cm (3 7/8 x 3 ins), sheet size 24.5 x 16.5 cm (9 1/2 x 6 1/2 ins), window mounted, together with **Bellaart (Gerard, 1946–)**. Portrait of the Artist, 1977, etching on wove paper, signed and numbered 1/20 in pencil, additionally inscribed 'G. B. AET 31', plate size 19.7 x 12.3 cm (7 3/4 x 4 3/8 ins), window mounted, and another work by Anne-Catherine Le Deunff entitled Double Self Portrait, etching on paper

The first four works were all exhibited as part of *Portrait of the Artist*, Touring Exhibition, February to November 1999 - Abbot Hall Art Gallery, Kendal; Wolseley Fine Arts, London; Pallant House, Chichester; The Victoria Art Gallery, Bath.

(5)

£200 - £300



Lot 482



Lot 483

483AR* **Blow (Sandra, 1925–2006)**. Cambridge, 1990, colour screenprint on wove paper with deckled edges, signed and inscribed 'A Gift For' in pencil to lower margin, an artist's proof aside the numbered edition of 100, paper with blind embossed 'Y' to lower right corner, sheet size 55 x 75 cm (21 5/8 x 29 1/2 ins), framed and glazed (64.5 x 85 cm)

(1)

£300 - £500



484* **Brockway (Harry, 1958–2024)**. Solomon and the Shulamite, circa 1990, wood engraving on paper, signed, titled and numbered 2/50 in pencil, image size 11.5 x 12.9 cm (4 1/2 x 5 ins), together with Psalm, circa 1990, wood engraving on paper, signed, titled and numbered 3/50 in pencil, image size 10 x 12.8 cm (4 x 5 ins), uniformly framed and glazed

Both engravings were used to illustrate The Reader's Digest Bible (illustrated edition), published in 1990.

(2)

£150 - £200



485* **Harte (Glynn Boyd, 1948–2003)**. Late Afternoon, Charlote, circa 1990, lithograph in colours on wove paper, signed and numbered 'AP VI/XX' in pencil, additionally inscribed in pencil by the artist 'Happy 50th birthday Rodney with love from Glynn', image size 60.5 x 45.5 cm (23 3/4 x 18 ins), framed and glazed (81.5 x 63 cm)

The dedicatee 'Rodney' is likely Rodney Archer (d. 2015), actor, aesthete, noted long-term resident of Fournier Street in Spitalfields and a friend of the artist.

(1)

£200 - £300



486AR* **Inshaw (David, 1943-)**. Allotments, giclée, signed, and numbered 12/350 in pencil to lower margin, plate size 52 x 62 cm (20 1/2 x 24 1/2 ins), framed and glazed (75.5 x 83 cm)

(1)

£100 - £150

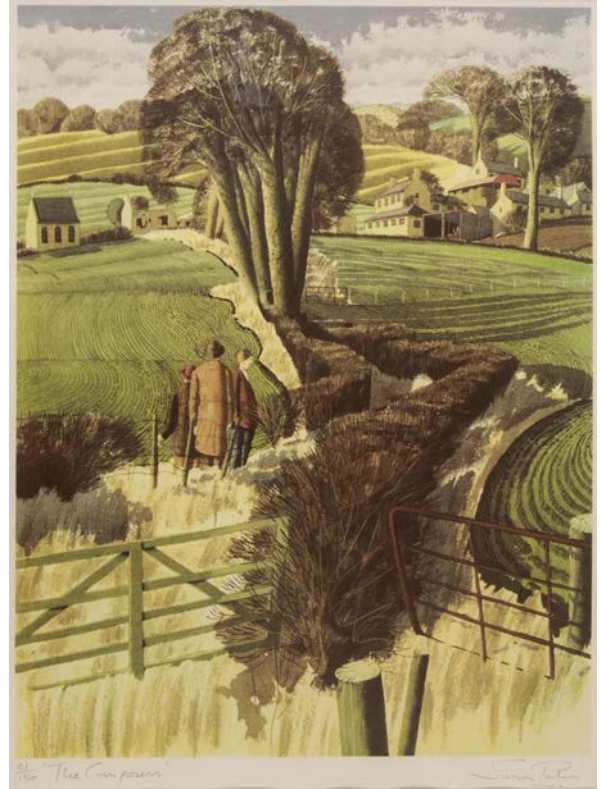

488AR* **Palmer (Simon, 1956-)**. The Composers, colour screenprint, signed, titled and numbered 21/150 in pencil to lower margin, image size 45 x 59.5 cm (17 3/4 x 23 1/2 ins), framed and glazed (80.5 x 64 cm)

(1)

£150 - £200

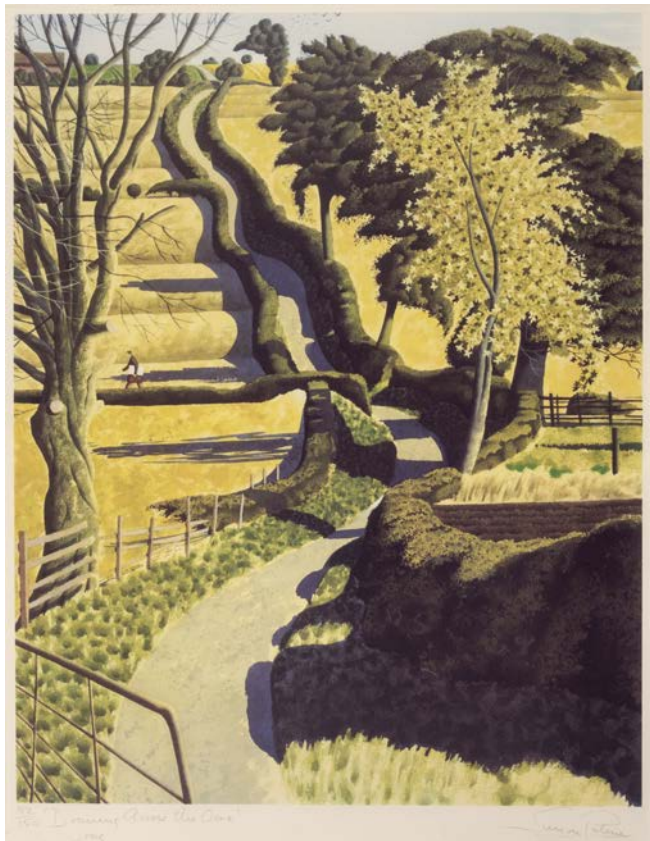

487AR* **Palmer (Simon, 1956-)**. Drawing Across the Ocre, colour screenprint, showing a path climbing up a hill in the countryside, a figure walking through a field, signed, titled and numbered 92/150 in pencil to lower margin, image size 63 x 49.5 cm (24 3/4 x 19 1/2 ins), framed and glazed (84 x 67 cm)

(1)

£150 - £200

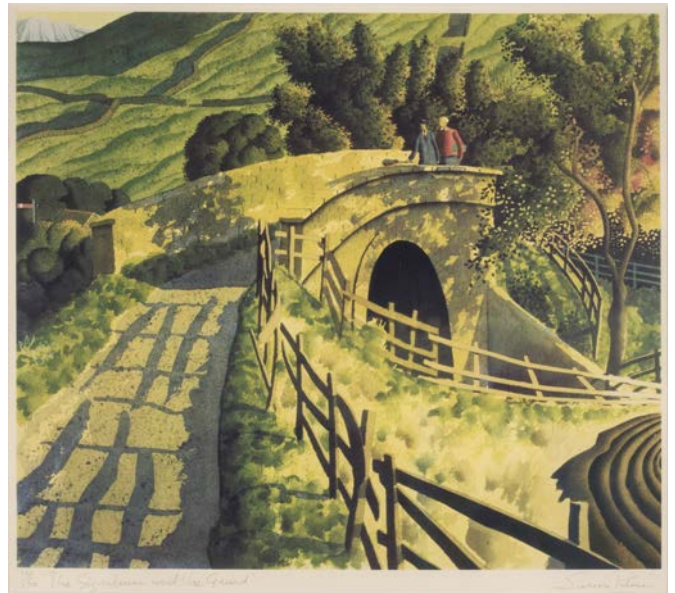

489AR* **Palmer (Simon, 1956-)**. The Signalman and the Guard, colour screenprint, signed, titled and numbered 15/150 in pencil to lower margin, image size 47 x 53.5 cm (18 1/2 x 21 1/8 ins), framed and glazed (68.5 x 73.5 cm)

(1)

£150 - £200



490AR* **Conroy (Stephen, 1964-)**. Self Portrait, 1991, etching on wove paper, signed and numbered 9/50 in pencil, gallery labels to frame verso, plate size 15 x 10 cm (6 x 4 ins), framed and glazed 54.5 x 44.5 cm

Exhibited: *Portrait of the Artist*, Touring Exhibition, February to November 1999 - Abbot Hall Art Gallery, Kendal; Wolseley Fine Arts, London; Pallant House, Chichester; The Victoria Art Gallery, Bath.

(1) £200 - £300

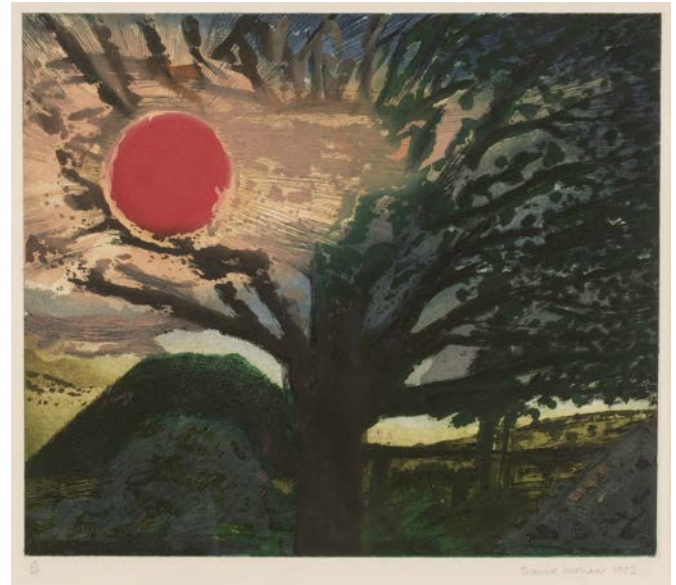

492AR* **Inshaw (David, 1943-)**. Silbury Hill, 1992, colour etching, signed, dated, and numbered 19/45 in pencil to lower margin, plate size 30.5 x 35.5 cm (12 x 14 ins), framed and glazed (54 x 58 cm)

(1) £300 - £500



491AR* **McFayden (Jock, 1950-)**. Canal: Spazo, Spud and Spigot, London: Austin/Desmond Contemporary Books, Scottish Gallery, 1991, the complete portfolio comprising five etchings and five lithographs in colour, on Somerset Text wove paper, printed by Michael Taylor at the Paupers Press, with title, colophon and forward pages, these printed on Velin Arches wove paper, each print signed, titled and numbered 41/50 in pencil by the artist, additionally numbered 41/50 in pencil to the colophon page, the full sheets, loose as issued in titled paper folders, each sheet 75.5 x 57 cm (29 1/2 x 22 1/2 ins), contained within the original clothbound multicoloured solander box, large folio (81 x 60 cm)

The full set of prints are titled Argos, Boss, Donald Duck, ECR, Milwall, Spazo, Spud, Spigot, Trevor, and Viking.

(1) £400 - £600



493AR* **Inshaw (David, 1943-)**. Woodborough Hill Canal, (from the series Wiltshire Landscapes), 1992, etching and aquatint in 14 colours printed on Moulin Gue paper, an artist's proof aside from the published edition of 45 impressions, signed, dated, inscribed AP and numbered 4/6 in pencil, plate size 40.2 x 33 cm (15 7/8 x 13 ins), with margins, framed and glazed (73.5 x 63 cm)

(1) £400 - £600

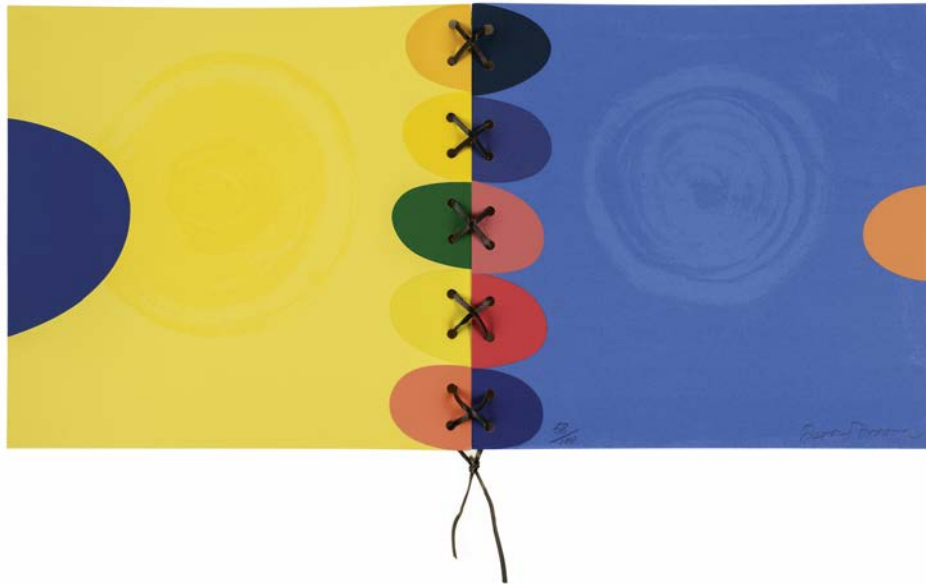

Lot 494

494AR Frost (Terry, 1915–2003). *Untitled (Laced III)*, 1994, screenprint in colours, on two sheets of Arches paper, stitched together with leather cord, printed by Coriander Studio, London in an edition of 100 impressions, signed and dated in pencil, and numbered 58/100, sheet size 260 x 540 mm (10 1/4 x 21 1/4 ins), as issued in the deluxe edition of Terry Frost, *A personal narrative* by David Lewis, Scolar Press, 1994, the book signed by the artist in ink to half-title, and numbered 58/100 to verso of title, numerous colour and monochrome illustrations, original black cloth, spine lettered in gilt, in dustwrapper, the screen print protected in a separate black card folder, all contained in original publisher's red cloth slipcase, 4to

Kemp 138.
(1)

£500 - £700

495AR* Holloway (Edgar, 1914–2008). *Self Portrait No. 25 Goodbye to all that!*, 1994, etching on wove paper, signed and titled in pencil, with a dedication inscribed in pencil 'for Rupert, Christmas '94' lower left, a proof aside from the numbered edition of 50, an excellent impression, plate size 19.8 x 14.8 cm (7 7/8 x 5 7/8 ins), framed and glazed (54 x 43.5 cm)

Meyrick 274.
(1)

£300 - £500

496AR* Inshaw (David, 1943–). *Silbury Hill at Night*, 1994, colour etching, signed, dated, and numbered 33/35 in pencil to lower margin, plate size 45 x 54 cm (17 3/4 x 21 1/4 ins), framed and glazed (68 x 77 cm)

(1)

£300 - £500



Lot 495



Lot 496

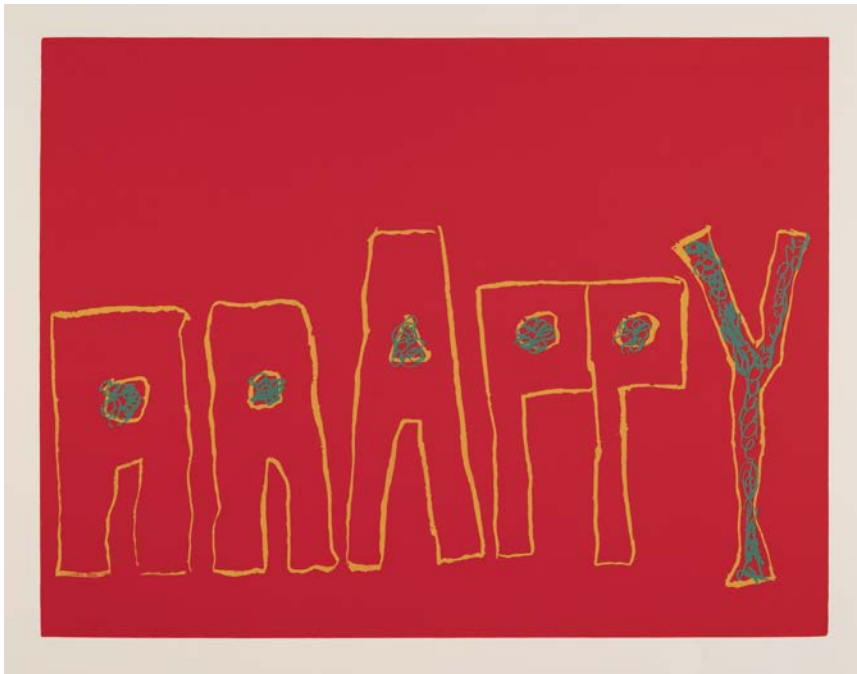

Lot 497



Lot 498

497* **Various Artists.** Other Men's Flowers, London: The Paragon Press, 1994, the complete portfolio comprising fifteen works either screenprinted and / or printed letterpress, various papers, printed by Thomas Shaw and Simon Reddington, with title and colophon pages, signed in pencil or ink by the participating artists and numbered 94/100 in pencil to the colophon page, the full sheets, loose as issued, each sheet 47 x 61 cm (18 1/2 x 24 ins), contained within the original blue solander box with title printed in red, large folio (49.5 x 62 cm)

The contributing artists in this portfolio include Henry Bond, Stuart Brisley, Dan Brown, Helen Chadwick, Mat Collishaw, Itai Doron, Tracey Emin, Angus Fairhurst, Liam Gillick, Andrew Herman, Gary Hume, Sarah Staton, Sam Taylor-Wood, Gavin Turk and Max Wigram.

(1) £700 - £1,000

498* **Bellany (John, 1942-2013).** Untitled (Red Earth), 1995, screenprint in maroon on wove paper, signed and numbered 19/20 in pencil, sheet size 75 x 56 cm (29 2/3 x 22 ins), framed and glazed (83.5 x 54 cm), together with:

Penwith Print Room. A Spring Collection, 1978, four (of the ten) prints from the portfolio issued by Penwith Print Room, includes Storm Moon by Roy Walker, etching on Grosvenor Chater 'Royal Cornwall' paper, signed, titled, dated and numbered 26/75 in pencil, the full sheet, plate size 24 x 17.5 cm (9 1/2 x 6 3/4 ins), sheet size 52 x 39 cm, together with prints by Helen Feiler 'Reflections', Alyson Stoneman 'Lamorna Spring' and Lieke Ritman 'Jollytown Barn', all signed, all the full sheet, each sheet 52 x 39 cm, contained in the original board folio with title sheet printed in red and black ink, plus:

Rothenstein (Michael, 1908-1993). Rip I, 1967, colour linocut and woodcut on wove paper, laid down on card, from the edition of 35 impressions, signed and numbered twenty four and twenty five, a few marks, sheet size 74 x 60.5 cm (29 x 24 ins), and

Ingham (Bryan, 1936-1997). Landscape with Flowers in Vase, mixed media etching, enhanced with pen and ink, on paper, plate size measures 32.5 x 47.5 cm (12 3/4 x 18 4/5 ins), framed, overall measures 53.5 x 69.5 cm (21 x 27 2/5 ins)

Sidey, *The Prints of Michael Rothenstein* (1993), 172a.

(7) £200 - £300



499AR* **Fedden (Mary, 1915-2012).** Stone, Jug and Sun, & Cup and Pear, circa 1995, two etchings with aquatint and hand-colouring, the sun in Stone, Jug, and Sun here with a variant deep pink colour instead of red, from the edition of 100 impressions, signed and numbered 13/100 in pencil, as issued in the deluxe edition of Mel Gooding, *Mary Feddon*, Scolar Press, 1995, colour and monochrome illustrations, original red cloth gilt, sheet size 252 x 194 mm (10 x 8 ins), the two etchings contained in separate plain black paper sleeve, all contained blue cloth slipcase, 4to

(1) £300 - £500

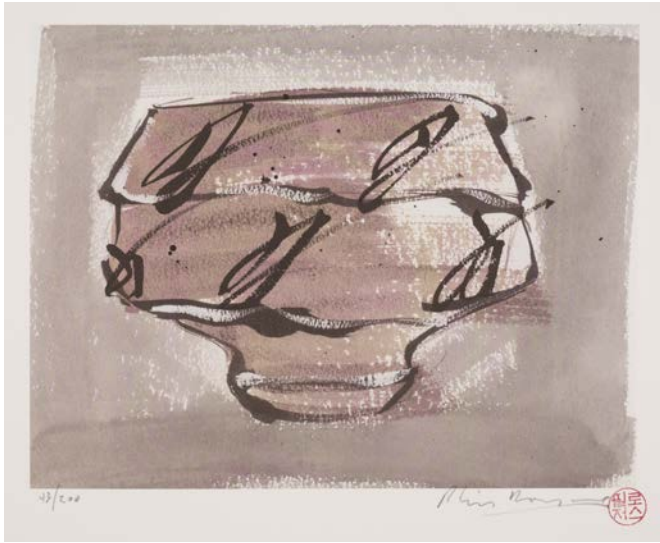

500* **Rogers (Phil, 1951-2020)**. Teabowl, colour lithograph on wove paper, signed and numbered 41/200 in pencil, with additional potter's red ink stamp to lower right, image size 22.5 x 29 cm (8 3/4 x 11 1/2 ins), sheet size 30 x 41 (12 x 16 ins), unframed, together with two further examples of the same print, each signed and numbered in pencil

Philip 'Phil' Rogers was a Welsh studio potter. He was born in Newport in south Wales, and taught for 5 years in secondary schools before becoming a full-time, professional potter in 1978. He was chairman of the Craft Potters Association of Great Britain for four years and exhibited widely in the United Kingdom, Japan, South Korea and the USA. Rogers' work is represented in more than 40 museums including the permanent collections of the Victoria and Albert Museum, the Boston Museum of Fien Arts, the Cleveland Museum of Art and the Museum of Contemporary Ceramics in Mashiko.

(3) £150 - £200



502AR* **Tindle (David, 1932-)**. African Violets, circa 1995, etching with aquatint on wove paper, from an edition of 10 impressions, signed, titled and numbered '5/10 AP' in pencil, the full sheet, plate size 25 x 20 cm (9 3/4 x 8 ins), sheet size 36.5 x 31.5 cm (14 1/4 x 12 1/2 ins)

(1) £150 - £200



501* **Rogers (Phil, 1951-2020)**. Teabowl, colour lithograph on wove paper, signed and numbered 40/200 in pencil, with additional potter's red ink stamp to lower right, image size 24.5 x 32 cm (9 3/4 x 12 1/2 ins), sheet size 30 x 41 (12 x 16 ins), unframed, together with three further examples of the same print, each signed and numbered in pencil

(4) £200 - £300



503* **Washington (Earl Marshawn, 1962-)**. Homage to Eric Gill's 'Eve', wood engraving printed on cream wove paper, signed in pencil, image size 18.3 cm x 9.2 cm (7 1/4 x 3 1/2), sheet size 30.7 cm x 22.9 cm (12 x 9 ins), together with two other homages to Eric Gill by the same artist, 'Girl in Bath 1' and 'Lovers', each signed

(3) £150 - £200



Lot 504

504* **Washington (Earl Marshawn, 1962-)**. Homage to Wyndham Lewis's 'Dazzle Ships', wood engraving on wove paper, signed in pencil, image size 16.3 cm x 14.5 cm (6 1/2 x 5 3/4 ins), sheet size 28 cm x 18.9 cm (11 x 7 1/2 ins), together with two other homages to Wyndham Lewis by the same artist, 'Liverpool Shipping' and 'Dazzle Ships in Dock', each signed (3)

£200 - £300

505AR* **Holloway (Edgar, 1914-2008)**. Self Portrait No. 28, etching and sandpaper aquatint on wove paper, signed, titled and numbered 24/50 in pencil, plate size 27.5 x 20 cm (11 x 8 ins), framed and glazed (45 x 37.5 cm)

Meyrick 291.

(1)

£200 - £300



506AR* **McComb (Leonard, 1930-2018)**. Model and Student: Royal Academy Schools: Life Drawing Studio 1997, 2002, etching on wove paper, signed, dated and numbered 1/50 in pencil, Royal Academy of Arts Summer Exhibition 2002 label to frame verso, plate size 16.4 x 13.7 cm (6 1/2 x 5 1/4 ins), framed and glazed (55 x 40.5 cm)

Exhibited: Royal Academy of Arts Summer Exhibition 2002, 11 June - 19 August 2002; No. 207.

(1)

£150 - £200

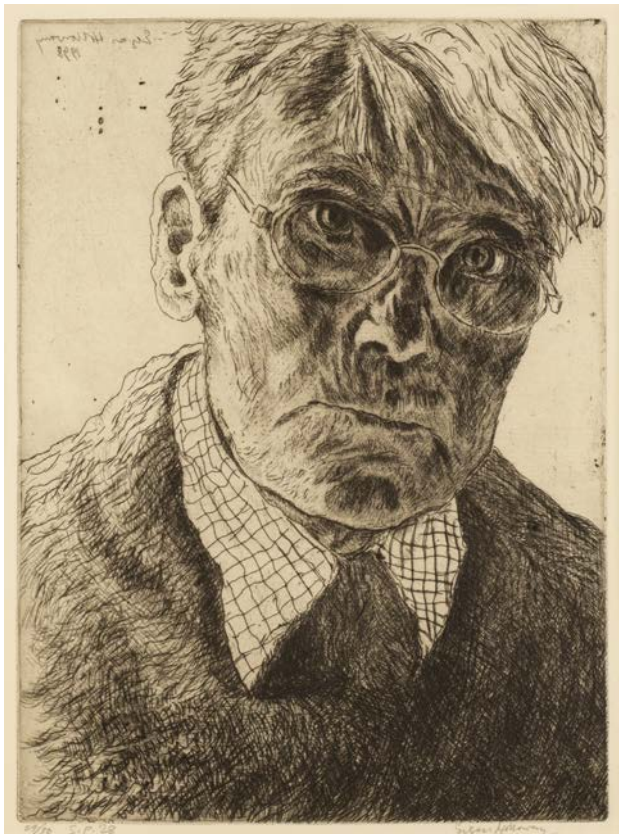

Lot 505



Lot 507

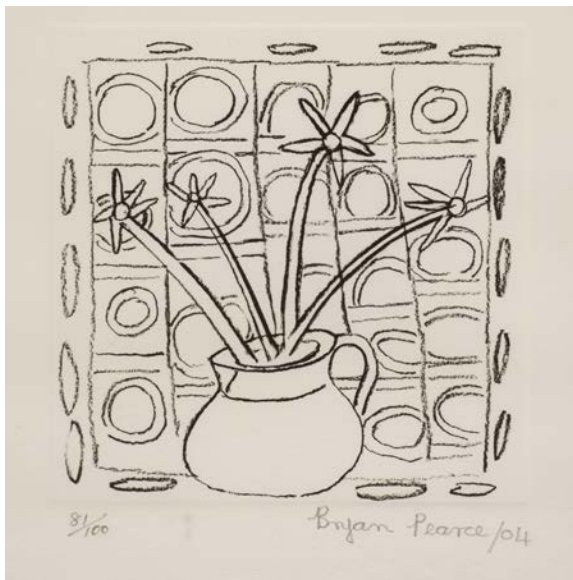

Lot 508

507AR* **Blake (Peter, 1932-)**. Fag Packets (La Ronde), 2004, screenprint in colours on wove paper, signed and numbered 26/95 in pencil, published by CCA Galleries, London, the full sheet, affixed at corners to backing board, sheet size approximately 100 x 75 cm (39 1/2 x 29 1/2 ins), framed and glazed (113 x 97 cm)

(1)

£700 - £1,000

508AR* **Pearce (Bryan, 1929-2007)**. Shisha, 2004, lithograph on wove paper, signed, dated and numbered 81/100 in pencil, printed by Curwen Chilford Prints, with their blindstamp, gallery label to frame verso, plate size 15 x 15 cm (6 x 6 ins), sheet size 20 x 20 cm (8 x 8 ins), framed and glazed (35 x 35 cm)

(1)

£200 - £300



Lot 509

509AR* **Lazzerini (Giuliana, 1950-)**. *Night Village*, linocut on wove paper, signed, titled and numbered 5/8 in pencil, image size 11 x 11 cm (4 1/4 x 4 1/4 ins), mounted, together with 14 other linocuts by the same artist, mostly landscape or nature scenes: *Running Hare*, *Autumn Fields*, *Birds*, *Poppy Field*, etc., some duplicates, mounted or framed, the largest image size 21 x 22 cm (8 1/4 x 8 3/4 ins)
(15) £150 - £200

510* **Various Artists**. *Avalanche*, New York: Primary Information, 2009, offset-printed in monochrome, nine volumes, eight issues published individually, the final five bound together (as issued), with a certificate signed and numbered 31/100 by Liza Béar and Willoughby Sharp, in excellent condition, all held within the publisher's original lidded archival box (24.5 x 48.5 cm)

Avalanche was a groundbreaking New York-based art magazine (1970-1976) founded and edited by Willoughby Sharp (1936-2008) and Liza Béar (1942-). The periodical focused particularly on conceptual art and emerging new art forms. Artists who contributed to *Avalanche* included Vito Acconci, Joseph Beuys, Hanne Darboven, Walter De Maria, Jan Dibbets, Philip Glass, Barry Le Va, Sol LeWitt, Richard Long, Gordon Matta-Clark, Bruce Nauman, Dennis Oppenheim, Yvonne Rainer, Keith Sonnier, Richard Serra, Robert Smithson, William Wegman, Lawrence Weiner and Jackie Winsor.
(1) £500 - £800

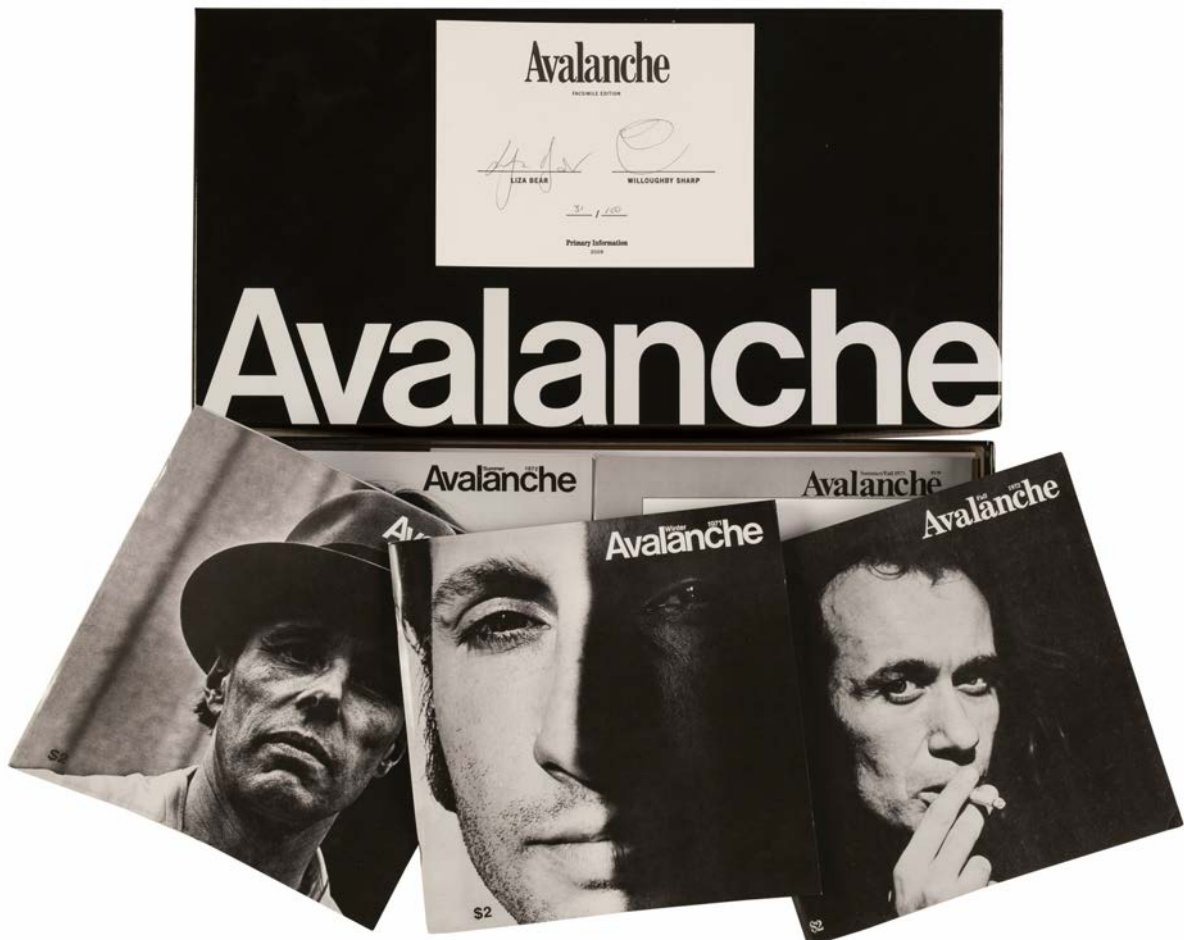

Lot 510



511* Akroyd (Carry, 1953-). Blackbird, 2011, colour lithograph on wove paper, signed, dated, titled and numbered 33/50 in pencil, from the series 'Found in the Fields' and incorporating the poetry of John Clare, printed in collaboration with the Curwen Studio, the full sheet, image size 26.5 x 35.5 cm (10 1/2 x 14 ins), sheet size 36.5 x 45 cm (14 1/4 x 17 3/4 ins), plus Grasses, 2010, colour lithograph on wove paper, signed, dated, titled and numbered 23/50 in pencil, from the series 'Found in the Fields', the full sheet, image size 28 x 35.5 cm (11 x 14 ins), sheet size 36.5 x 45 cm (14 1/4 x 17 3/4 ins), together with Early Nesters by Angela Harding, all unframed
(3)

£150 - £200



512AR* Gillmor (Robert, 1936-2022). Lakes, Loughs & Lochs, linocut on paper, numbered 28/75, titled: Jacket design for 'Lakes, Loughs & Lochs' by Brian Moss, New Naturalist 128, Collins 2015, and signed by artist in pencil to lower margin, image size 20.5 x 27 cm (8 x 10 5/8 ins), sheet size 25 x 32.5 cm (9 7/8 x 12 3/4 ins)
(1)

£200 - £300

INFORMATION FOR BUYERS

AFTER THE AUCTION

Online Results: If you weren't present or able to follow the auction live, you can find results for the sale on our website shortly after the sale has ended.

Payment: The price you pay is the amount at which the auctioneer's hammer falls (the hammer price), plus a buyer's premium (a percentage of the final hammer price) and vat where applicable. You will be issued with an invoice made out to the name and address provided on your registration form.

Please note successful bids made via live bidding cannot be invoiced or paid for until the day after an auction. A live bidding fee of 3% + VAT (Dominic Winter / Invaluable) or 4.95% + VAT (the-saleroom) will be added to your invoice. Please note that as from January 2025 all successful Invaluable bids are now subject to a minimum charge of the UK equivalent of \$10 per lot.

METHODS OF PAYMENT

Cheque: Cheques will only be accepted on the day of the sale by prior arrangement (please contact our office for further information). Cheques by post will be accepted but a period of 5 working days will be required for the cheque to clear before purchases can be collected or posted.

Cash: Payments can be made at the Cashier's Office, either during or after the sale.

Debit Card: There is no additional charge for purchases made with debit cards in the UK.

Credit Cards: We accept Visa and Mastercard. It is advisable to let your card provider know in advance if you are intending to purchase. This reduces the time needed to obtain authorisation when the payment is made.

Bank Transfer: All transfers must state the relevant invoice number. If transferring from a foreign currency, the amount we receive must be the total due after the currency conversion and the deduction of any bank charges.

Note to Overseas Clients: All payments must be made by bank transfer only. No card payments will be accepted unless by special prior arrangements with the auctioneers.

Collection/Postage/Delivery: If you attend the auction in person and are successful in your bid, you are free to collect your item once payment has been made.

Shipping: Successful commission or live bids will be invoiced to you the day after the sale. When it is possible for our in-house packing department to send your purchase(s), a charge for postage/packing/insurance will be included in your invoice. Where it is not possible for our in-house packing department to send we will recommend other shipping specialists.

London Deliveries: We provide a monthly delivery service to Central London only, usually on Wednesday of the week following an auction. Payment must be received before this option can be requested. A charge will be added to your invoice for this service.

ARTIST'S RESALE RIGHT LAW ("DROIT DE SUITE")

Lots marked with **AR** next to the lot number may be subject to Droit de Suite.

Droit de Suite is payable on the hammer price of any artwork sold in the lifetime of the artist, or within 70 years of the artist's death. The buyer agrees to pay Dominic Winter Auctioneers Ltd an amount equal to the resale royalty and we will pay such amount to the artist's collecting agent. Resale royalty applies where the Hammer price is £1,000 or more.

The amount is calculated as follows:

Royalty	For the Portion of the Hammer Price
4.00%	up to £50,000
3.00%	between £50,000.01 and £200,000
1.00%	between £200,000.01 and £350,000
0.50%	between £350,000.01 and £500,000

Please refer to the DACS website www.dacs.org.uk and the Artists' Collecting Society website www.artistscollectingsociety.org for further details.

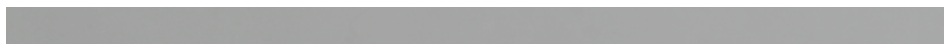

CONDITIONS OF SALE AND BUSINESS

1. The Seller warrants to the Auctioneer and the buyer that he is the true owner or is properly authorised to sell the property by the true owner and is able to transfer good and marketable title to the property free from any third party claims.
2. (a) The highest bidder to be the buyer. If during the auction the Auctioneer considers that a dispute has arisen he has absolute authority to settle it or re-offer the lot. The Auctioneer may at his sole discretion determine the advance of bidding or refuse a bid, divide any lot, combine any two or more lots or withdraw any lot without prior notice.
(b) Where goods are bought at auction by a buyer who has entered into an agreement with another or others that the other or others (or some of them) shall abstain from bidding for the goods and the buyer or other party or one of the other parties is a dealer (as defined in the Auction Biddings Agreement Act 1927) the buyer warrants that the goods are bought bona fide on joint account.
3. The buyer shall pay the price at which a lot is knocked down by the Auctioneer to the buyer ("the hammer price") together with a premium of 22% of the hammer price. Where the lot is marked by an asterisk the premium will be subject to VAT at 20% which under the Auctioneer's Margin Scheme will form part of the buyer's premium on our invoice and will not be separately identified (the premium added to the hammer price will hereafter collectively be referred to as "the total sum due"). By making any bid the buyer acknowledges that his attention has been drawn to the fact that on the sale of any lot the Auctioneer will receive from the seller commission at its usual rates in addition to the said premium of 22% and assents to the Auctioneer receiving the said commission.
4. (a) The buyer shall forthwith upon the purchase give in his name and permanent address and pay to the Auctioneer immediately after the conclusion of the auction the total sum due.
(b) The buyer may be required to pay down during the course of the sale the whole or any part of the total sum due, and if he fails to do so after such request the lot or lots may at the Auctioneer's absolute discretion be put up again and resold immediately.
(c) The buyer shall at his own expense take away any lot or lots purchased no later than five working days after the auction day.
(d) The Auctioneer may at his own discretion agree credit terms with a buyer and extend the time limits for collection in special cases but otherwise payment shall be deemed to have been made only after the Auctioneer has received cash or a sterling banker's draft or the buyer's cheque has been cleared.
5. (a) If the buyer fails to pay for or take away any lot or lots pursuant to clause 4 or breaches any other condition of that clause the Auctioneer as agent for the seller shall be entitled after consultation with the seller to exercise one or other of the following rights:
(i) Rescind the sale of that or any other lots sold to the buyer who defaults and re-sell the lot or lots whereupon the defaulting buyer shall pay to the Auctioneer any shortfall between the proceeds of that sale after deduction of costs of re-sale and the total sum due. Any surplus shall belong to the seller.
(ii) Proceed for damages for breach of contract.
(b) Without prejudice to the Auctioneer's rights hereunder if any lots or lots are not collected within five days or such longer period as the Auctioneer may have agreed otherwise, the Auctioneer may charge the buyer a storage charge of £1.00 + VAT at the current rate per lot per day.
(c) Ownership of the lot purchased shall not pass to the buyer until he has paid to the Auctioneer the total sum due.
6. (a) The seller shall be entitled to place a reserve on any lot and the Auctioneer shall have the right to bid on behalf of the seller for any lot on which a reserve has been placed. A seller may not bid on any lot on which a reserve has been placed.
(b) Where any lot fails to sell, the Auctioneer shall notify the seller accordingly. The seller shall make arrangements either to re-offer the lot for sale or to collect the lot and may be asked to pay a commission not exceeding 50% of the selling commission and any special expenses incurred in cataloguing the lot.
(c) If such arrangements are not made within seven days of the notification the Auctioneer is empowered to sell the lot by auction or by private treaty at not less than the reserve price and to receive from the seller the normal selling commission and special expenses.
7. Any representation or statement by the Auctioneer in any catalogue, brochure or advertisement of forthcoming sales as to authorship, attribution, genuineness, origin, date, age, provenance, condition or estimated selling price is a statement of opinion only. Every person interested should exercise and rely on his own judgement as to such matters and neither the Auctioneer nor his servants or agents are responsible for the correctness of such opinions. No warranty whatsoever is given by the Auctioneer or the seller in respect of any lot and any express or implied warranties are hereby excluded.
8. (a) Notwithstanding any other terms of these conditions, if within fourteen days of the sale the Auctioneer has received from the buyer of any lot notice in writing that in his view the lot is a deliberate forgery and within fourteen days after such notification the buyer returns the same to the Auctioneer in the same condition as at the time of the sale and satisfies the Auctioneer that considered in the light of the entry in the catalogue the lot is a deliberate forgery then the sale of the lot will be rescinded and the purchase price of the same refunded. "A deliberate forgery" means a lot made with intention to deceive.
(b) A buyer's claim under this condition shall be limited to any amount paid to the Auctioneer for the lot and for the purpose of this condition the buyer shall be the person to whom the original invoice was made out by the Auctioneer.
9. Lots may be removed during the sale after full settlement in accordance with 4(d) hereof.
10. All goods delivered to the Auctioneer's premises will be deemed to be delivered for sale by auction unless otherwise stated in writing and will be catalogued and sold at the Auctioneer's discretion and accepted by the Auctioneer subject to all these conditions. In the case of miscellaneous books, the Auctioneer reserves the right to extract and dispose of books that, in the opinion of the Auctioneer at his absolute discretion, have no saleable value and, therefore, might detract from the saleability of the rest of the lot and the Auctioneer shall incur no liability to the seller, in respect of the books disposed of. By delivering the goods to the Auctioneer for inclusion in his auction sales each seller acknowledges that he/she accepts and agrees to all the conditions.
11. (a) Unless otherwise instructed in writing all goods on the Auctioneer's premises and in their custody will be held insured against the risks of fire, burglary, water damage and accidental breakage or damage. The value of the goods so covered will be the hammer price, or in the case of unsold lots the lower estimate, or in the case of loss or damage prior to the sale that which the specialised staff of the Auctioneer shall in their absolute discretion estimate to be the auction value of such goods.
(b) The Auctioneer shall not be responsible for damage to or the loss, theft, or destruction of any goods not so insured because of the owner's written instructions.
12. The Auctioneer shall remit the proceeds of the sale to the seller thirty days after the day of the auction provided that the Auctioneer has received the total sum due from the buyer. In all other cases the Auctioneer will remit the proceeds of the sale to the seller within seven days of the receipt by the Auctioneer of the total sum due. The Auctioneer will not be deemed to have received the total sum due until after any cheque delivered by the buyer has been cleared. In the event of the Auctioneer exercising his right to rescind the sale his obligation to the seller hereunder lapses.
13. In the case of the seller withdrawing instructions to the Auctioneer to sell any lot or lots, the Auctioneer may charge a fee of 12.5% of the Auctioneer's middle estimate of the auction price of the lot withdrawn together with Value Added Tax thereon and any expenses incurred in respect of the lot or lots.
14. The Auctioneer's current standard notices and information (i.e. Collation and Amendments) will apply to any contract with the Auctioneer as if incorporated herein.
15. These conditions shall be governed by and construed in accordance with English Law.

Military & Aviation History, Medals & Militaria

22 MAY 2025



Aviation Glass Negatives. A fine collection of approximately 800 half-plate glass plate negatives of aircraft and aviators, *taken at Hendon and environs by A. G. Cooke, 1913-1923*

Using a Thornton Pickard plate camera Cooke has created a unique and captivating archive of a decade of early British aviation. These striking and visually detailed photographs include many renowned aviators, the Royal Flying Corps, Aerial Derby Days and races, loop the loopers, etc., and feature a wide range of civil and military aircraft.

£5,000-8,000*

For further information please contact Henry Meadows
henry@dominicwinter.co.uk

